L. S. L.

CAPITAL PRIZE $150,000

"We do hereby certify that we supervise the arrangements for all the Monthly and Semi-Annual Drawings of The Louisiana State Lottery Company, and in person manage and control the Drawings themselves, and that the same are conducted with honesty, fairness and good faith toward all parties, and we authorize the Company to use this certificate, with fac-similes of our signatures attached on its advertisements."

G. T. Beauregard
J. A. Early

COMMISSIONERS.

Unprecedented Attractions!

Over Half a Million Distributed.

LOUISIANA STATE LOTTERY COMPANY.

Incorporated in 1868 for 25 years by the Legislature for Educational and Charitable purposes—with a capital of one million dollars—to which a reserve fund of over five hundred and fifty thousand dollars has since been added.

By an overwhelming popular vote its franchise was made a part of the present State Constitution, adopted December 2d, A. D. 1879.

Its Grand Single Number Drawings will take place monthly. It never scales or postpones. Look at the following Distribution:

160th Grand Monthly

AND THE

Extraordinary Semi-Annual Drawing,

In the Academy of Music, New Orleans, Tuesday, June 17, 1884.

Under the personal supervision and management of Gen. G. T. BEAUREGARD, of La., and Gen. JUBAL A. EARLY, of Virginia.

Capital Prize, $150,000.

NOTICE—Tickets are Ten Dollars only. Halves Five Dollars. Fifths Two Dollars. Tenths One Dollar.

LIST OF PRIZES.

1 Capital Prize of	$150,000	$150,000
1 Grand Prize of	50,000	50,000
1 Grand Prize of	20,000	20,000
2 Large Prizes of	10,000	20,000
4 Large Prizes of	5,000	20,000
20 Prizes of	1,000	20,000
50 "	500	25,000
100 "	300	30,000
200 "	200	40,000
600 "	100	60,000
1,000 "	50	50,000

APPROXIMATION PRIZES.

100 Approximation Prizes of	200	$20,000
100 " "	100	10,000
100 " "	70	7,560
2,779 Prizes amounting to		$502,500

Application for rates to clubs should be made only to the office of the company in New Orleans.

For further information write clearly, giving full address. Make P. O. Money Orders payable and address Registered letters to

NEW ORLEANS NATIONAL BANK,
New Orleans, La.

Postal Notes and ordinary letters by mail or express all sums of five dollars and upwards by express at our expense) to

M. A. DAUPHIN,
New Orleans, La.,

Or, M. A. DAUPHIN,
607 Seventh street, Washington, D. C.

LOUISIANA STATE LOTTERY

For Tickets or further information of the above Lottery, address,

DAVE C. JOHNSON,
Covington, Ky.

CHARTER OAK RANGES

Mrs. Mary B. Welch, Teacher of Domestic Economy at the Iowa State Agricultural College, says:

"I can unhesitating commend the Charter Oak Range, with the wonderful wire gauze oven door, made by the Excelsior Manufacturing Co., of St. Louis, and invented by Mr. Giles F. Filley, as the best cooking apparatus within my knowledge, and one that will not fail in any respect to give the fullest satisfaction to all who may use it."

CHARTER OAK RANGES

FOR SALE BY A. P. STEWART & CO.
No. 9 Whitehall street.

CANCERS CURED.
NO CURE, NO PAY.

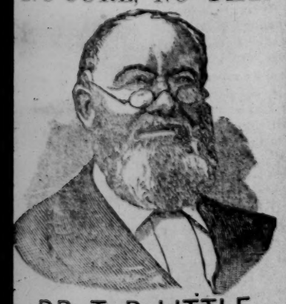

DR. T. B. LITTLE.

City National Bank Building, corner Alabama and Pryor streets, Atlanta, Ga.

CANCER AND TUMORS Treated scientifically and cured without knife. Book on treatment sent Free. Drs. Graham & Norris, 904 West Fourth St., Cincinnati, O.

THE ATLANTA CONSTITUTION.

VOLUME XVI. TUESDAY MORNING, JUNE 3, 1884. PRICE 5 CENTS.

CHICAGO.

The Republican Chiefs Clamoring Over the Nomination.

THE PROTOTYPE OF A GEORGIA SCENE.

In Which Blaine and Arthur Stand as Bacon and Boynton,

WHILE EDMUNDS POSES FOR M'DANIEL.

The Relative Strength of the Contending Candidates.

A HOT CANVASS AND UNCERTAIN VOTE.

CHICAGO, June 2, 1884.—[Special]—A warm-hearted and enthusiastic host, passionate as the Crusaders, and as aimlessly led—that is the following of Blaine. A cohort of office-mongers, coolly playing for their bread and butter, and putting fat salaries against sentiment—that is the following of Arthur. A symposium of reformers and Pharisees, assuming virtue if they have it not, and spinning theories to men who are accustomed to take their logic in chunks—that is the following of Edmunds. A squad of personal admirers, but cched about their favorite, hoping to catch the fragments in the final storm—that is the following of Logan. Behind them all, vague but threatening, with a following, nebulous and indefinable, looms Sherman, Lincoln and Gresham.

That Blaine has the possibilities of victory above any other candidate goes without saying. That the most will be made of his strength, is doubtful. If his following had the compactness and discipline of the Grant men in '80, his nomination would be assured. But Conkling, Cameron and Logan, who, with iron hands, compressed that famous "306" into solid phalanx and controlled its every pulsation, are not on deck this year. The Blaine legions, therefore, terrible in their earnestness, and kindling general sympathy by their devotion, lacking masterful leadership, may struggle, stagger and fail. That they may, even then, turn spontaneously to Sherman or Lincoln, as they did to Garfield in '80, is the chief danger to Arthur—even should his followers hang together as stubbornly as did the "Old Guard" of Grant four years ago. But, whatever later contingencies may bring, interest centers for the first day or two, at least, in the grand battle between Blaine and Arthur, and a grand battle it certainly will be.

In looking over the ground to-night I am reminded of the Boynton-Bacon convention in our own state. To follow this suggestion, we must dismiss my characterization of the friends of the candidates—for while the followers of neither Bacon or Boynton inspired the enthusiasm of Blaine's supporters, the friends of neither rendered such perfunctory support as is given to Arthur—and the friends of McDaniel, in spirit and buoyancy, differed squarely with the puritanical Edmunds men. But the relative numerical strength and position of the candidates, as seen here to-night, suggests the famous Georgia convention the night before the balloting.

For example, to-night it is claimed that both Arthur and Blaine will lead on the first ballot, and acknowledged that neither can win until the other candidates are withdrawn. Then, with Blaine and Arthur standing for Bacon and Boynton—Edmunds for McDaniel, and Logan for gallant General Cook—and with Lincoln or Sherman for the illustrious and lamented Crawford and good "Tete" Smith; with these substitutions made, the Georgian who recalls that convention will have as good an idea of the outlook for this convention as if he were here.

As to the press. Behind Arthur stands the New York Herald, the Chicago Inter-Ocean, the Chicago News. Behind Blaine the New York Tribune, the Philadelphia Press, the Chicago Tribune. Behind Edmunds the New York Times, the Boston Advertiser and the Springfield Republican. Behind Sherman the Cincinnati Commercial Gazette.

A PUSHING PROGRAMME.

The undoubted programme of the Blaine and Arthur men is to strain every point for an early victory and stampede the convention on the first or second ballot for their favorites. Murat Halstead, of the Commercial Gazette, who supports Sherman, says:

"If we can hold the convention steady for three ballots we have the leaders safely beaten. There is great danger, though, of a stampede and especially in the direction of Blaine, in which the country delegates may be swept away in the general enthusiasm."

The Blaine men are ardent and buoyant and will listen to nothing further than the third ballot. The independents are menacing the convention in the meantime. The independent republicans, headed by Curtis, White and Barlow, occupy to this convention precisely the position occupied by Tammany to the democratic convention of 1880. They swear openly that neither Blaine or Arthur can carry New York and that they will oppose the election of either. The feeling among the majority of the convention—for more than two-thirds of the delegates prefer Blaine or Arthur—is very bitter against the kid-gloved oligarchs, and they feel that to yield to them now will be to make them dictators of succeeding conventions. Still their morning may change the face of things, after all.

ARTHUR AND HIS OFFICE-HOLDERS.

There is growing impatience among the better republicans against the power of the southern office-holders in dictating the candidate that northern republicans are relied on to elect. It is universally acknowledged that Arthur is the weakest candidate before the people. Without the votes of the rotten southern boroughs his name would not be considered, and yet eighteen office-holding delegates in Georgia, twenty in North Carolina, nineteen in Virginia, six in Florida, seventeen in Tennessee, and similar proportions throughout the other southern states, joined with the bummers of New York city, may put on the party a man that cannot possibly be elected and against whom the masses of the party revolt. The talk against this sort of thing is very loud to-night, and is perceptibly weakening Arthur's hold on the bread and butter brigade from the south. No candidate ever depended so absolutely on the office-holding vote as does Arthur, and this week will settle whether or not federal officials can squarely control the party nomination.

THE ENTHUSIASM ALL FOR BLAINE.

All the hurrah is for Blaine. The mention of other candidates is dogged or argumentative, but Blaine's name always comes with a shout. The course of the solid Pacific coast delegation, in special trains, with Blaine banners flying through the west is described as simply amazing. At every station the trains were met by masses of people shouting themselves hoarse for the plumed knight. No man, since Henry Clay, has created more enthusiasm among the rank and file of his party. The business men's boom for Arthur is without effect or consequence. It is ridiculous rather than otherwise.

SLAUGHTERING THE LEADERS.

A quiet observer said to me to-night: "It is the rule of American conventions to beat the man who leads on the first ballot. In 1860 Seward led all the candidates and lacked only forty-eight votes of a nomination—but he was beaten. In 1868 Pendleton led the democratic convention on the first ballot, but was beaten. In 1872 Charles Francis Adams led the liberal convention on the first ballot, but was beaten. In 1876 Blaine was ahead at first, but was beaten at last. In 1880 Grant opened in the lead, but was beaten. No republican convention has ever nominated its foremost candidate except where it was done by acclamation and without a ballot. Tilden led at St. Louis on the first ballot, and was nominated—so was Hancock, who led at Cincinnati—but in both cases it was done on the second ballot by a stampede. The unbroken precedent forces the opinion that the man who leads will be slaughtered unless he can rush through on the second ballot, and where there has been a spirited canvass it is almost impossible to do this. There is one chance that this convention may break the record. That is the certainty of Tilden's nomination, and the consequent necessity of putting up our best men regardless of preference or prejudice."

TILDEN THE BUG-BEAR OF THE CONVENTION.

The name of Tilden is used on all sides as a bug-bear to frighten the delegates into picking the best man. The universal argument is: "The democrats are going to put up Tilden, and our man is the only man who can beat him." Mr. Elkin, Blaine's lieutenant, said: "With Tilden in the field, two million dollars behind him, business depression and distrust everywhere, Arthur would be the worst beat man in our history. One proclamation from the old man would wipe Arthur into doll-rags. Blaine is the only man who can match the enthusiasm Tilden will create and meet him at the polls. If we beat Blaine here, we throw away our chances." The republican papers have been affecting to want Tilden nominated. But when the party is on its trial, the mention of Tilden's name makes even the most reckless delegate pause for contemplation. The fact is not disguised that with Tilden out of the field, the republicans feel that they have a practical walk over. But the figure of the old man rises in the midst of their feast, and, like the ghost of Banquo, will not down!

SUMMING UP THE SITUATION.

To sum up the situation as it looks to-night at the various headquarters, I should say:

That Blaine will have about 310 votes on the first ballot and Arthur 300.

That Lincoln has dropped out of consideration, and that Sherman has come to the front as the most promising dark horse, Edmunds having no following outside his own clique.

Whitelaw Reid, of the New York Tribune, has just told me that the O'Brien Bregus crowd, of New York politicians, who are running the Arthur boom, openly declare that they will take Blaine after Arthur and want to combine for the certain pulling down of the dark horse idea and the Pharisee reformers.

If this is true the way to Blaine's nomination opens as a possibility, if nothing more.

H. W. G.

THE SITUATION REVIEWED.

And the Contest Brought Down to Blaine and Sherman.

CHICAGO, June 2.—[Special.]—At a late hour to-night the enthusiasm worked up during the day has greatly increased, and continues to do so as the hour of the convention approaches. The swaying, seething mass of humanity which has flooded the streets during the day are now quartered in the various hotel corridors and arcades of the city. Thousands after thousands have been turned away from the hotels to-day for want of accommodations. At the Palmer and Grand Pacific hotels, which are the principal headquarters of the various delegations, it is now almost impossible to find standing room within their doors.

A TREMENDOUS FIGHT.

The friends of Blaine and Arthur have to-day made a tremendous fight. The contest now has narrowed down to these, and each will fight the other to the last. There has been to-day, however, a decided drift towards Blaine, and it is now almost positive that after the balloting commences Arthur's loss will be Blaine's gain. The former's managers realize this, and have been considerably put out by the day's developments. Said one of his most prominent supporters from New York to-day:

"We will continue the fight for one more day, and not until we see that Arthur's chances have been bartered away, will we give up the fight."

THE SOUTHERN DELEGATES TOUCHED.

The general impression here is that Blaine has got in his work among the southern delegates, and that after a few ballots they will rally to his standard. They are openly charged with having been bought, but carries out the impression that has been made, that they would turn for the winning man every time. As long as Arthur leads they are for Arthur, but the minute Blaine's boom begins to look like a nomination, then they will turn for him with a rush.

Moses Handy, of the Philadelphia Press, is one of Blaine's most prominent supporters here, and tells me to-day that he will most certainly be nominated. The beauty about Blaine is, that his friends are sincere and will stand by him to the last, while those of Arthur are only tied to him by the weak strings in their credentials as officeholders wrapped.

THE DARK HORSES.

As to dark horses, John Sherman is in the lead. If neither Blaine or Arthur are nominated, I believe John Sherman will be he man. Pledger told me to-day that if Arthur could not win the Georgia delegation would go for Sherman. I understand the same of the South Carolina delegates, but both of these delegations are as slippery as eels and nobody can count on them until they are firmly and positively pinned to the floor.

The Blaine element has been elated to-day by the favorable developments in the Florida ranks. All eight of Florida's delegate shave been counted positively for Arthur. To-day Leand, Chandler, Cole, and Coombs have announced for Blaine, and it is probable that Lightbrun of the same delegation will follow, leaving only three for Arthur. Arkansas has largely turned to-day and Blaine now counts several more from that number than he did before.

THE TALK OF BEN HARRISON.

Ben Harrison, of Indiana, is announced as a candidate for president to-day, and will be placed before the convention, it is thought. He is being ridiculed for the active position he is taking for himself. He has given up his seat as a delegate and called his alternate on. Being asked as to the rumor that would run, he said:

"I did not come to Chicago as a candidate, but should anything of this nature come up it would be incumbent on me to retire from the scene early."

Poor Ben, he will be sadly disappointed, for what little chances he may have had have dwindled to nothing to-day.

The Georgia delegation have been in session to-day. Walter Johnson has been chosen for the state's place on the national committee. Pledger is a vice-president and Bryant is on the committee on credentials. The contest from the first district has been decided against Jonson and Greene in favor of Wilson and Blue. The contest waxes warm and I predict Blaine or Sherman as the winning man, if not the former the latter. I consider it up with Arthur, thought his friends are working hard and will stand by the southern delegate like brothers for the rest of the week.

C. H.

SUNDAY AMONG THE DELEGATES.

Music Dispensed With, But Caucusing in Full Blast.

CHICAGO, June 2.—Sunday was not prolific in results of the preliminary work of the coming national republican convention. The Blaine men made more demonstration than the others, paying visits in entire delegations, and moving their headquarters from the two small rooms heretofore occupied, to the large ladies' ordinary at the Grand Pacific hotel. Colorado's full delegation arrived in a body in the afternoon, openly declaring for Blaine. They bore at their head, as they moved from the depot, a live eagle, which was deposited in the Blaine headquarters. Maine's quota came in during the early hours and were met at the depot by California's and escorted to their quarters. The Pacific slope people refrained from taking a band of music with them, owing to the character of the day, but they carried with them on their march the banner presented them by the people of Marshalltown, Iowa, bearing the motto:

"From California to Maine!
Through Iowa for Blaine."

The remaining noteworthy contingent interest in the Maine statesman to arrive during the day was that from Kansas. The entire delegation from that state came in during the afternoon. They were permitted to arrive without any unusual demonstration in their behalf. The delegates declare they will vote as a unit for Blaine. The Illinois delegation were quiescent with the exception of an early morning visit of a portion of them to the California headquarters. Colonel Clarke Carr headed the Illinois party, and after presenting them to the Californians, made a short address in which he stated that while Illinois sympathized with California in her local (Chinese) issue, she was following the fortunes of a leader other than the man whose cause California had espoused in the present contest. He closed by expressing the belief that California would see it to her interest to come over and join Illinois before the present fight ended. Colonel Morrow replied in behalf of his state. He said that the slope people had come with their wives and children, and were provisioned for a siege. They proposed to remain on the ground and fight it out to the finish, whether their leader conquered or fell.

A prominent member of the Vermont delegation, who has been here two days, assured an associated press correspondent that Edmunds was fast gaining ground, and would have at least one hundred votes on the first ballot.

Secretary Martin, of the national committee, sent to all the delegations a request that they all be prepared to report to the convention upon its emporary organization Tuesday their officers and committee men, and that the names of the chairmen of the state and territorial delegates be sent to the national committee before the convention assembles.

The Virginia delegates, headed by Senator Mahone, arrived. The other delegation, with the exception of Bezendorf, arrived in the evening. General W. C. Wyckham was leader of the latter party. When asked what he thought of the action of the national committee in granting the Mahone delegates seats in the convention, he said he was not surprised. The real contest would be made in the convention. The expression here, however, is very general, both in the Blaine and Arthur camps, that Mahone and his followers will be seated by the convention.

COUNTING THE PROBABILITIES.

The Developments Made by the Arrival of Full Delegations.

CHICAGO, June 2.—The situation this morning in the presidential canvass is very much simplified. All the delegations are now on the ground, including New York and Pennsylvania, whose coming had been looked forward to with interest. The negotiations which were carried forward in the interest of the respective candidates yesterday makes it clear that the adherents of the six candidates, namely: Arthur, Blaine, Edmunds, Sherman, Logan and Hawley, have made a fair measure of their strength, and from that the present aspect of the fight warrants them in standing by their men. The most ardent of the adherents of Arthur and Blaine do not now claim for them a majority of the convention. The highest figure mentioned for Blaine is 338; the highest for Arthur about 325, but conservative advocates of both put the figures for both under 300. This is necessary, in view of the stand taken by the Edmunds, Logan and Sherman men. The friends of the Vermont senator to-day are in high favor of the possibility in his nomination and claim that he has developed unexpected strength.

A VETERAN'S OPINION.

Who Thinks that Edmunds Holds the Balance of Power.

WASHINGTON, June 2.—The Evening Star's Chicago special says that to-day for the first time since Saturday Arthur's supporters seem confident of success. The sentiment of the crowds for Blaine has up to to-day been so general that the arrival of the New York delegation has made the situation quite lively. The friends of Blaine have made a decided raid on the candidacy of Senators Hawley and Sherman by parading to-day their record on the Chinese immigration bill. Both spoke and voted against it and the Pacific coast delegations declare that the nomination of either would insure republican defeat in everyone of the Pacific states. Those who are circulating their record further add that the nomination of either would antagonize the labor men all over the country. The president's veto of the "twenty year" Chinese bill is also being used against him somewhat, though the fact that he signed the amended bill is claimed by his friends to be a full answer of the charge that he favored the Chinese cheap labor.

FIGURING OUT THE SITUATION.

Both parties this afternoon figure up the canvass thus: That Blaine will lead on the first ballot with about 380 votes, falling 70 short of the nomination. Arthur's strength will be about 300, Edmunds 85 to 90, Logan's about 60, and Sherman's about 30. If Logan's strength could be cast for Blaine, it would nominate the latter. If Edmund's following could be transferred to Arthur it would be apt to result in the president's success. Sherman also holds a position of great strategic importance, and it is claimed that he virtually stands in way of Blaine's nomination. The friends of the latter claim with much logic that if Sherman were not in the race Ohio would give 40 (illegible) votes to Blaine and strengthen his lines as to make his final success certain. At the present moment so far as any one knows that will in any manner indicate his knowledge, no combinations have been made between these various forces. There can be no doubt that should Senator Edmunds say to his followers: "I wish my name withdrawn and should be pleased at the president's nomination," two-thirds of his votes would be transferred to the Arthur column. Notwithstanding the charges that have been made by the Blaine papers the outlook is that the Edmunds move is an honest one. Governor Long, Theodore Roosevelt, George William Curtis and the leaders of the Edmunds forces say they are determined to stick to their favorite until his nomination is made, claiming an even 100 votes and the balance of power. They think their chances of success good. There is every reason to believe that, for several ballots at least, the bulk of Edmund's strength will remain firm, but it is quite certain that Arthur's friends are counting upon accessions from this source. They argue that the Edmunds's men will not long follow what looks like a forlorn hope, and that the Massachusetts delegates, fearful of Blaine's success, will be ready to go to the president in an emergency. The Blaine leaders claim half of the Edmunds vote in case the forces of the latter break. They say one-third of the Massachusetts men will be with them, all of those from Rhode Island, and most of those from Wisconsin and Minnesota. The Star's correspondent is George W. Adams, one of the proprietors of the paper and a veteran correspondent.

A BULGE FOR BLAINE.

Powell Clayton Goes to Work for the Maine Statesman—An Edmunds Move.

CHICAGO, June 2.—The Indiana delegation met this morning and completed their organization and adjourned until four o'clock this afternoon. Blaine's friends are anxious that Harrison shall not go into the fight, and their influence was felt in the meeting where considerable opposition to placing Harrison in nomination was manifested. It is said that Hon. Richard Thompson doubted the advisibility of presenting his name to the convention. What the outcome will be it is impossible now to state, but the contest is considered close.

POWELL CLAYTON FOR BLAINE.

Powell Clayton announced this morning that he was going to work for Blaine. The Arkansas delegation was addressed this morning by Collector Robertson, of New York, who said that Blaine could certainly carry New York state, while there was doubt about Arthur being able to secure it. The meeting was a stormy one, and when it adjourned without action it was said that the delegation stood seven for Blaine and five for Arthur.

A caucus of Edmunds's adherents was held at the quarters of the Massachusetts delegation this morning. There were present between three and four hundred people, of whom one hundred and fifty were delegates.

PLEDGES FOR EDMUNDS.

The latter were not willing to pledge themselves to the cause of Edmunds at the outset, but the absolute pledges of 90 were obtained to vote for the Vermont man, and it was estimated that his strength in the early balloting would exceed 100. Senator George F. Hoar, of Massachusetts, presided, and speeches in the interest of Edmunds were made by Andrew D. White and George William Curtis. Curtis spoke for about twenty minutes. The sentiment that elicited the heaviest applause was to the effect that Curtis personally believed that Edmunds stood upon the strongest foundation of any of the candidates yet mentioned, and he proposed to stick to the Vermonter at least until it became apparent that the nomination of some one else, representing exactly the same ideas, was assured.

POWELL CLAYTON FOR CHAIRMAN.

The Action of the National Committee—The Georgia Contest.

CHICAGO, June 2.—Powell Clayton, of Arkansas, has been selected as temporary chairman of the convention.

The national committee resumed its session at 12:15 this afternoon. Jas. E. Lee, colored, appeared as proxy for William H. Wicks, of Florida. The sub-committee, through Horace Davis, chairman, to which was referred the case of the contending delegation from the first Georgia district, reported declaring that the committee considered the only proceedings in the district convention as bearing on the prima facie case of the two parties, and did not go into the merits of the split before that convention. They find the proceedings of the the convention was irregular and turbulent, with most conflicting evidence as to its merits, but the committee deemed that on the whole the prima facie case was with Alexander Wilson and Louis Blue and their alternates. Devereaux moved as an amendment that the matter be referred to the committee on credentials, and that no names be placed upon the rolls. Lee, Devereaux then moved as a substitute that the names of Johnson and Green be placed upon the rolls. Defeated. The report of the committee was then adopted.

Senator Jones reported verbally the matter of the first Alabama district in favor of Slaughter and Treat. The report was adopted without debate. Senator Platt reported in the contest in the twenty-second Pennsylvania district, putting upon the rolls, Wogee and Flynn. Adopted without debate. With respect to the contest in the 21st Pennsylvania district, the committee recommended that neither Sayres nor Werthling be placed on the rolls. This would leave West as the only delegate from the district whose seat is not contested, but as the presidential preferences of the contestants are alike, both were admitted to seats, and given a half vote each. John J. O'Brien and Mathew H. Brady were admitted from the 6th New York district. George Campbell and Hiram Griggs from the nineteenth New York district, and Silas F. Miller and John Mason Brown from the fifth Kentucky district. From the first district, Edward Farley and P. C. Bragg were seated. In the matter of the second Illinois district, the majority report was not adopted, but a substitute was, giving seats to W. H. Ruger and Riper. From the first Maryland district James W. Fardon and Henry Rogers were seated. Action in the contest from the twenty-first Pennsylvania district was reconsidered, and Sayre, one of the contestants, was admitted.

THE TEMPORARY CHAIRMANSHIP.

After the reconsideration in the 21st Pennsylvania district, nominations for temporary chairman of the convention were then in order.

Mr. Runnells, of Iowa, rose to offer the name of Senators George F. Hoar, of Mass., a gentleman who, in the midst of the exciting features of the convention of four years ago, had presided with that rare wisdom which had commended him to the good opinion of every delegate in that body.

Paul Strobach, of Alabama, seconded the nomination.

A member from Louisiana said that he voiced the sentiments of the members from the southern states in according all honor to Senator Hoar, and that they would undoubtedly like to see him chosen for the permanent chairmanship, but in the distribution of the honors to be conferred by the convention, he thought as a recognition of "southern" republicanism that, in naming a man for a position not fraught with patronage, it could gracefully be given to a southern republican. He then named Powell Clayton, of Arkansas.

Mr. Canady, of North Carolina, seconded the nomination.

Mr. Stone, of Michigan, said in obedience to the vote of his state delegation, he desired to nominate Roswell G. Hoar, of Michigan.

Mr. Magee, of Pennsylvania, nominated Galusha A. Grow.

The vote stood as follows: For Clayton: California, Colorado, Illinois, Indiana, Kansas, Louisiana, Maine, Mississippi, Missouri, Nebraska, New Jersey, New York, North Carolina, Ohio, Oregon, South Carolina, Virginia, West Virginia, Wisconsin, Arizona, Dakota, Idaho, Montana, New Mexico, Washington territory, Wyoming and Utah—27.

Senator Hoar: Alabama, Connecticut, Florida, Iowa, Kentucky, Maryland, Massachusett, Minnesota, Nevada, Rhode Island, New Hampshire, Vermont, and the District of Columbia—13.

Grow: Delaware and Pennsylvania—2.

Horr: Arkansaw and Michigan—2.

A motion to make the vote unanimous brought out three dissenting votes.

Mr. Clayton said:

Gentlemen of the Committee: I deem it proper to return thanks for the honor you have conferred upon me, not as being rendered to me personally, but to the section which I in part represent. I also accept it with pleasure as having no significance whatever as to its bearing upon the nomination of the candidate for president. In fulfilling the function of the office, if there be any mistakes they will, gentlemen, let me assure you, be of the head and not of the heart."

The committee adjourned until 11 o'clock tomorrow.

BEN HARRISON'S FAILURE.

His State Refuses to Present His Name to the Convention.

CHICAGO, June 2.—The crowning incident of the day was the action taken by the Indiana delegation in respect to the candidacy of Senator Benjamin Harrison. Early in the forenoon Harrison was requested to quit the headquarters for obvious reasons, and he retired to his room. The delegation then battled assiduously through a three hours' session as to the stand they would take in the convention. The proposition to present the name of Senator Harrison was carried by a fair majority, but a unanimous vote could not be obtained, owing to the intervention of the friends of Gresham. It was argued by them that Gresham could not allow his name to be urged in view of his cabinet position, but the friends of Harrison urged that the fact ought not to militate against the candidacy of Harrison, and that under the circumstances the friends of Gresham should give way. It was further contended that if Senator Harrison could go into the convention with the solid delegation, it would prove a strong recommendation in his favor as being the only one of the doubtful states to come in with an unbroken front. Arguments were all wasted, as Gresham's adherents refused to come into line. They agreed that if the delegation was allowed to go into the convention with its hands free, and it was demonstrated that neither Arthur nor Blaine could be nominated, and any considerable number of votes were cast for either Gresham or Harrison, then Indiana would give her entire vote to the one showing the greatest strength. This was the final decision of the delegation, after a second conference, which began at 4 o'clock this afternoon. Harrison it is understood, therefore, will go into the convention, but Richard W. Thompson will appear at their head. The vote of the state will be given Blaine and Arthur very equally, with possibly two votes for General Sherman.

SOME INCIDENTS OF THE DAY.

Fred Douglass on the Ground---The Final Estimate.

CHICAGO, June 1.—Fred Douglass arrived here today. He was probably the most eagerly listened to man of any among the crowds in the Sherman house rotunda. More than one attempt was made to worry him by a reference to his recent marriage. He, with difficulty, preserved his temper, and retorted good naturedly. Douglass said that the colored delegates, being mostly office-holders, felt bound to vote for Arthur, but that when the break came the bulk of their votes would undoubtedly go to Logan.

It is stated that the South Carolina delegation, at its meeting to-day, resolved to vote as a unit for Arthur as long as he is in the field. Should he withdraw it is believed the delegation will divide itself between Logan and Sherman.

The failure of the Texas delegation to organize to-day is said to be due chiefly to a bitter personal dispute between the colored Blaine delegate, Carney, of Galveston, and another man, General Mallory, collector of customs at that port, as to which of them should represent Texas in the national committee.

Horace White, of the New York Evening Post, sums up the situation as follows: It seems to me that Blaine and Arthur are about evenly matched at about 300 to 320 each; that Edmunds will have about 100; Logan about 50, Sherman 40 and Hawley 12. The following of the other candidates is somewhat uncertain.

THE WEEK IN CONGRESS.

The House Practically Without a Quorum—The Utah Bill in the Senate.

WASHINGTON, June 2.—So large a number of congressmen are absent at Chicago and elsewhere, or paired with absent members, that there is very little prospect of the presence of a voting quorum to dispose of important controverted measures in the house of representatives before the end of the week. The unfinished business in the senate is the Utah bill. Senator Hoar, who has been in charge, has gone to Chicago, and has requested Senator Ingalls to take charge of it during his absence. It will be called up each day, and if senators have formal speeches to make upon it, the opportunity will be afforded. It is more likely, however, that it will be temporarily laid aside after being formally taken up each day, and that the time of the senate will be given to the consideration of unimportant and non-partisan measures on its calendar.

In the Senate.

In the senate, bills were read a third time and passed without debate as follows:

The house bill fixing the rate of postage on mail matter of the second class when sent by persons other than publishers or news agents. This bill, as it came from the house, fixed one cent as the rate of postage on newspapers weighing three ounces or less.

Mr. Maxey explained that the senate committee on postoffices and post roads had found that some of the large newspapers weighed a little over three ounces, and had, therefore, to extend the newspaper limit of weight of one cent postage to four ounces. The bill passed the senate with this amendment.

The bill introduced by Mr. Butler providing for the return to the owners of certain jewelry, portraits, silverware, etc., captured in the south during the war.

The bill for the relief the Protestant orphan asylum of Natchez, Miss.

Granting the right of way over public lands in Alabama and Florida to the Alabama Diagonal railroad company, and granting to said company the right to purchase public lands in the states.

A bill granting the right of way over public lands in Alabama to the Gulf and Chicago railroad company.

Unanimous consent was given that the calender of cases unobjected to be proceeded with to completion to-morrow immediately after the morning hour.

A motion to adjourn till Thursday failed, and the senate adjourned till to-morrow.

Twenty-five democrats and thirteen republicans took part in the proceedings of the senate to-day. The entire proceedings were conducted under the rule providing for the consideration of unobjected cases upon the calendar. Ninety-five measures were brought up, fifty of which were set aside under objections. Forty were passed, and five were indefinitely postponed. In the number of bills disposed of this is the greatest day's work of the session, and very few days in past sessions show a longer record. Among the senators present were Messrs. Edmunds, Sherman, Logan, Hawley and Allison.

IN THE HOUSE.

In the house, Messrs. Harmer and O'Neill, of Pennsylvania, presented the petitions of the members of the Grand Army of the Republic for the establishment and maintenance of a place of burial for the remains of the heroes of the late war. Referred under the call of the states. The following bills, etc., were introduced and referred:

By Mr. Eldridge, of Michigan, a resolution fixing the 23d of June as the date of the final adjournment.

By Mr. Hutchins, of New York, amending the act authorizing the coinage of standard silver dollars. It provides that whenever silver dollars in the treasury shall exceed the outstanding silver certificates by a sum of $30,000,000, no purchase of silver bullion shall be made during the continuance of such excess.

The house then proceeded to the consideration of the legislative appropriation bill, with the amendments reported by the committee of the whole. The amendment prohibiting the committee clerk from performing the work of a private character for members was rejected.

The amendment exempting all distilleries which mash ten bushels or less from the operation of the provisions of title 35 revised statutes, except as to the payment of the tax, was adopted—yeas 118, nays 74. The other amendments were agreed to and the bill passed—yeas 138, nays 46.

Mr. Hiscock moved to suspend the rules and pass the bill repealing the internal revenue taxes on tobacco, allowing the use of alcohol free of tax in arts and manufactories, and repealing the tax on brandy distilled from fruits.

Mr. Cosgrove, of Missouri, moved that the house adjourn, and this was [illegible]:15 carried—yeas 97, nays [illegible] found [illegible]

Jersey [illegible]
ory Umbrell[illegible]
MARK W. [illegible]

WASHINGTON.

The Politicians Eargerly Awaiting the News from Chicago.

EDMUNDS RUNS A WIRE TO HIS EAR,

And Sherman Feels Flattered in the Hands of His Friends,

MR. TILDEN'S CANDIDACY REVIVED.

The Impression General That He Will Accept the Nomination.

A BITTER ATTACK ON MR. MAHONE.

In Which He is Accused of Misappropriating Bank Funds.

WASHINGTON, June 2.—[Special.]—Congress has almost suspended business and Washington is in for a dull week. All eyes are strained toward Chicago and nothing is heard but the clash of a thousand conflicting rumors. It is said that Edmunds will have a private wire arranged at the senate to give him the latest developments at the convention. Both he and Sherman were frequently consulted by friends to-day and cheered with flattering pictures of their prospects.

A VISIT TO TILDEN.

Senator Vest and Congressman Broadhead called on Mr. Tilden Saturday. While he said nothing directly relating to his intention as to the presidential candidacy, the impression he created on the minds of both gentlemen was that he would accept the nomination if tendered to him. Such is the common impression among the democratic congressmen, and all efforts to destroy it by reports of Tilden's physical weakness fall remarkably flat.

FIGHTING FOR PLUNDER.

The republicans in the house to-day renewed the fight they made in the committee of the whole against the reduction of the number of internal revenue districts. They regard this as a blow at one of their most valuable political machines, and will again attempt to strike out that clause in the appropriation bill when it reaches the senate. The party leaders want to preserve the present number of districts until after the election, as they are anxious to have the usual huge force of revenue deputies at work during the campaign.

AN ATTACK ON MAHONE.

A sensation has been occasioned by an article in Page McCarthy's paper, the Campaigner, charging in severe terms that Mahone and Governor Cameron are implicated in the recent bank failure in Petersburg, and that they lost the money in stock speculations. John Wise says these charges are absolutely false, but it is said that some interesting developments are to be made, and that the article referred to was prepared by lawyers familiar with the affairs of the bursted bank. Mahone and Cameron have not been heard from as yet.

THE MONEY WORLD.

A Run on a Washington Bank—Echoes from New York.

WASHINGTON, June 2.—The run which began Saturday in a small way on the National Savings bank, continued to-day, and at one time the line of depositors extended outside the doors of the bank and across the sidewalk, composed principally of colored people. The bank paid promptly, and announces that it has anticipated and provided against the run, and will not take advantage of the thirty-day privilege. Six months interest would accrue to the depositors on July first, but this is forfeited to the bank by all the depositors withdrawing now. The result will be a considerable profit to the bank. The run ended before 3 o'clock, and at that time the paying teller's window was clear of applicants.

The comptroller of the currency to-day appointed M. L. Bundy, of New Castle, Indiana, receiver of the Hot Springs National bank.

NEW YORK, June 1.—Fisk & Hatch have notified the stock exchange that they have resumed business.

J. Edward Simmons was elected president of the stock exchange to-day, receiving 601 votes to 131 cast for C. W. Stead.

PHILADELPHIA, Pa., June 2.—A. J. Drexel & Co. this morning announced that they would buy at par the interest coupons of the consolidated mortgage bonds of the Philadelphia and Reading railroad, due in 1911. The total amount of interest due to-day is about $600,000, and as many trusts and charitable institutions hold these bonds, a default on the part of the Reading railroad company would have caused serious embarrassment.

PITTSBURG, June 1.—President Riddle, of the Penn bank, has published a long statement in which he says that all of his transactions, as president, for which he is now condemned, were made by and with the consent, assistance and participation of four of the directors, whom he names, and the vice president and cashier, and that the entire board was fully cognizant of what was going on. He says before he became president of the bank, it had netted heavy losses by carrying out for speculators; that after he became president and the other officers of the bank determined to speculate in oil for the account of the bank for the purpose of recouping its losses; that the fictitious accounts found on the books were the accounts of these speculations; that at different times, when he was absent for long periods because of sickness, the bank officers carried on this business, and at some time speculated on their own account through bank.

An order was made in the United States circuit court to-day, placing the Philadelphia and Reading railroad in the hands of the receiver. Stephen N. Coldwell, Edwin W. Lewis and George D. B. Keyn, were appointed receivers, and they were ordered to file their individual bond for $500,000, which they did.

Mills Resuming Work.

READING, Pa., June 2.—The rolling mill of the Reading iron works resumed work this morning after being idle several weeks.

Lapweld furnace No. 2, and the Turnup furnace in the pipe mill, were also started. Furnace No. 2 is the largest in the mill. About two hundred men are employed by the resumption.

Wrecked at Sea.

NEW YORK, May 31.—The bark Elliott Ritchie, which sailed from

GEORGIA GOSSIP.

SHORT TALKS WITH THE SCRIBES OF THE COUNTRY PRESS.

Gleaned on the Road—A Half Century of Life—Local Excitement in Paulding Fighting School-teachers—Renewing the Acquaintance of the Battlefield—Specimens of Ore.

The Berrien News says that Neil Brown, who had been in Alapaha drunk, laid down on the track while on his way home, and was run over and killed.

Hon. P. M. Courson, of Charlton county, is dead. He formerly represented Charlton in the legislature.

The Wells place in Marion county was burned down several days ago. Nothing was saved.

Marion Argus: Mrs. Dr. J. W. Reese, celebrated her fiftieth birthday with a big dining, all of her children were present except one, Mr. George Reese, of Cole City. The following are the names of those of her children that were present: Mr. W. M. Reese and wife; Mr. T. B. Reese and wife, of Thomasville; Mrs. E. R. Reese, their daughter-in-law, of Webster county; O. D. Reese, of Atlanta and Mr. Emmett Reese, of Drameville. Those were her visiting children except her children and relatives in this county.

Sheriff Swindle, Dr. H. C. Dasher, J. W. Pierce and Captain William H. Shackleford are the oldest citizens of Camilla.

The mumps are prevalent in Dooly county.

There is being tried before the ordinary of Paulding this week a lawsuit, in which the plaintiffs are the citizens of a whole community. The cause is a petition for the abatement of a nuisance, and the petitioners are J. M. McBrayer, R. G. Bass, John Robins, P. P. McBrayer, et al. The nuisance which it is sought to abate is the mill pond of Mr. John Leathers, situated in the southern portion of the county. It is claimed by the petitioners that the pond has produced fever and chills, from which several deaths have resulted. Twelve or fifteen witnesses have been examined, and the substance of their testimony is that the dam was built in 1876; in 1880 there was an unusual amount of chills and fever; since that time there has been some fever every year, but fewer cases each succeeding year.

Paulding New Era: A young man named Morris attended Professor P. D. Wheelen's school during the spring months. During the time he became offended at Monroe Payne, Mr. Owen's miller, on account of some rumors which were said to emanate from Payne. Last Friday Morris's time in the school ended and he had his arrangements made to take charge of a school in Bartow county. Friday night he induced Payne to walk out spiece with him. When some distance from the house Morris accused him of spreading those rumors. From this an altercation took place which terminated in Morris knocking Payne on the head with a fence rail, the blow felling him to the ground where he lay unconscious. He was carried to the house and Dr. Connally sent for to dress the wound. The doctor's examination showed that the stroke had produced a slight fracture of the skull over the right eye. Payne is suffering considerably from the wound, but is in no danger of any material injury from its effects. Morris, after remaining a day or two, went to Bartow county.

Mr. P. K. Leathers had on exhibition in Dallas this week as fine a specimen of pure gold as ever came from any mine in Georgia. It came from the mine discovered on his place adjoining Haralson county. When first found, the piece weighed 13 pennyweight.

The Piedmont Press was shown by Lee Smith, a mining expert who has been prospecting on the place of G. G. Thompson, some very rich specimens of gold ore, which would assay hundreds of dollars to the ton. On the the rocks shown us the gold was clinging in large nuggets, and to gaze at it was enough to tempt one to become a miner. The prospector tells us that he has opened up about fifteen viens on the premises of Mr. Thompson and every one of them would pay a mill handsomely. One of the viens has a rich bed of oreover fifteen feet in thickness, and none of the ore examined would pay less than twenty dollars per ton, while even four dollars per ton is a good mining ore. Mr. Smith, like all other miners who have examined our lands, says that Hall county is richer in gold ore than any county in Georgia, and that is saying a great deal. He says the veins are larger and carry a greater portion of rich gold producing ore than those of our sister county of Lumpkin.

Perry Journal: On last Friday morning our town was thrown into quite a stir of excitement by the report that the train on the Perry railroad had been fired into by some unknown party, or parties, with pistols, just as it was entering town at New Hope, Thursday night, and that a little negro girl had been shot in the face at the colored Baptist church, as the train was passing. Investigation proved the report to be true, one ball having struck the passenger coach and the little girl having received the wound referred to above. Indignation was rife on all sides, and strenuous efforts made to ferret out the guilty parties and bring them to punishment, but up to this time no arrests have been made, and the affair is still enveloped in mystery. It is not known whether the shots were aimed at the train, or whether it was merely reckless shooting; at any rate the action is bitterly denounced by all good citizens, and we hereby warn those guilty of this reckless night shooting that a strict watch is being kept, and that if it is not stopped they will be made to suffer severely. We further hear that cartridges were placed on the track, and that they exploded when the train passed over them. Several white persons are suspected as being the guilty parties.

J. A. J. Goolsby, of Franklin county, has four children all born on the same day of the week—Wednesday. The first was on the 11th, the second on 15th, third on 16th, fourth on 17th, but of different years of course, two of them being born in the same month but not in the same year.

Toccoa News: Last week Bud Edwards, a brother of our townsman W. C. Edwards, received a painful wound in the hand from a pistol shot. A young friend was showing him the pistol when it was accidentally discharged with the above mentioned result. He has suffered a great deal since that time, but we hope no serious results will follow. Mr. Edwards came to Toccoa about two weeks ago on a visit to his relatives here. He had been living in Texas.

The Baker county Sunday school convention will be held on the 6th instant. The address will be delivered by Rev. John L. Underwood.

A citizen of Washington gave a strawberry festival to the children under ten years of age. He set one hundred plates.

The Pike county News says:

Last Wednesday evening we "knocked off" from our toils at the kind request of Mr. T. R. Riviere and accepted his invitation to visit his beautiful fishpond. We were kindly entertained by his daughter Miss Roxie, a blushing maiden who did the honors of the house with grace and ease, after being shown over the garden and each enormous of currants, we strolled down to the fishpond. We can but envy Mr. Riviere this splendid pond. It is about 150 feet long by 40 or 50 feet wide, it is well stocked with nothing but carp. A notice appeared in the News several days since of a very fine carp taken from his pond by little Herman his son. The wind being very high and cool we were unfortunate in catching fish. However we spent the time pleasantly, and returned refreshed.

Reppard's Clinch county lumber mill, at Reppard's mills, No. 10¾ on the Savannah, Florida and Western railway was burned on Friday after noon. The mill was built in 1880, with a capacity for turning out 20,000 feet of lumber daily, employed about 100 men and was valued at $20,000. There was an insurance of $12,000. Mr. Reppard states that the loss will not produce any interruption in his business, as with his other mills he has a mill capacity capable of turning out daily 150,000 feet of lumber.

Conductor James Sewell, of the East Tennessee Virginia and Georgia railroad, got a severe wound above his right eye, near Hiram. He was standing on the steps of the coach while the train was in motion looking under the car at a hot journal. In passing a stock gap his head came in contact with a stock guard, with considerable force, cutting an ugly gash to the bone above his right eye. He stopped off at Dallas and had Dr. Connally to dress his wounds.

Berrien News: On the battlefield of Sharpsburg Mr. Daniel A. Fulwood, of this place, fell with a serious wound in the thigh, which necessitated the amputation of the leg near the hip joint. After that notable battle had ended and the field was shrouded in darkness, brave comrades sought out the wounded and bore them to the field hospital a short distance in the rear. On a litter made of a blanket and two rails Mr. Fulwood was borne by four men, neither of whom he knew. It was no time for exchanging cards, and soon they had separated, not knowing they would ever meet again. On Thursday last, however, while Mr. Fulwood with several others were in conversation, and recalling some of the events of the war, it occurred to Mr. B. J. Counsell, who had been wounded from Florida, that he had met Mr. Fulwood under less favorable circumstances. Then began the inquiries: To what command did you belong, Mr. Fulwood? The 50th Georgia regiment. Where were you wounded? In the battlefield Sharpsburg. Do you remember when you were carried from the battle-field? About an hour after dark. On a blanket and two rails? Yes. I was carried about two miles to the rear and the following morning carried across the river. Thus, by going from one incident to another, the fact was established that Mr. Counell was one of the four who bore our fellow-citizen from the field of battle over twenty years ago. Until this conversation was had neither knew whether the other had survived that bloody struggle. The renewal of their slight acquaintance was pleasant indeed, and can be better imagined by the reader than expressed by the writer.

GEORGIA BY WIRE.

Augusta's Financial Condition--Acworth's Political Tally.

CEDARTOWN, Ga., June 2.—[Special.]—Mr. William Peek, one of Polk's oldest and most prominent citizens, died last night at his residence near here, in his 80th year.

The Valuation of Gainesville.

GAINESVILLE, May 31.—[Special.]—The city assessor's book shows an increase in Gainesville dirt during the past year of one hundred and twenty-five thousand dollars.

Sheep Shearing in Hancock.

SPARTA, May 31.—[Special.]—Mr. James A. Harley has just sheared his sheep. Sixteen of them averaged 5½ pounds each, one produced 7½ pounds and all 7¼. The wool was fine, white and free from burrs.

A Bright Georgia Scholar.

LEXINGTON, Va., June 2.—[Special.]—The award of the medal for oratory in the Virginia military institute was given to Albert Howell, son of Captain Evan P. Howell, of Atlanta. He received the unanimous vote of the judges.

A Lively Saturday Night.

CARTERSVILLE, June 2.—[Special.]—There were several rows in town Saturday night, and this morning the participants were required to pay about thirty dollars into the city treasury.

There will be a festival next Thursday evening for the benefit of the Methodist church of this place.

Elam's Device Upset.

CUTHBERT, Ga., June 2.—[Special.]—Elam Daniels, colored, had his wife tried for lunacy, but the truth cropped out that Elam wanted to get another wife and that his brutal treatment of his wife was the cause of her feeble condition of mind and body. The jury very properly said that Elam's wife was "not guilty" of lunacy but had been starved and whipped by an inhuman husband.

Acworth's Political Tally.

ACWORTH, Ga., June 2.—[Special.]—A blackboard has been put up at the depot and the newsreaders requested to write on it, who in their opinion will be the nominee of the republican convention for president. The first twenty-five stand: Blaine, 11; Lincoln, 5; Sherman, 4; Arthur, 2; Hawley, 2, and Edmunds, 1.

Twenty-five that Tilden will be the democratic standard bearer.

A Short Session.

DAWSON, Ga., June 2.—[Special.]—The session of the superior court here last week was the shortest ever held in this county for many years. The general presentments of the grand jury indicate a prosperous condition of the county.

The farmers are now busy harvesting their oat and wheat crops.

Editor G. W. Cheves, of the Dawson Journal, and wife, have gone to Albany for a week or so to enjoy the artesian water.

Items from Clinch.

HOMERVILLE, Ga., May 31.—[Special.]—R. S. Thigpen's tupentine still near DuPont in this county, was burned this week.

Invitations are out for the marriage of W. T. Smith, a promising young merchant of this place, to Miss Annie E. Shaw, of Blackshear, on Wednesday evening, June 4th.

Several of our boys think they can make sixty miles in twelve hours.

Bitten by a Mad Dog.

MONROE, Ga., June 2.—[Special.]—A mad dog came through town last Friday. Running through the schoolhouse yard he bit the little son of Mr Thomas H. Phillips on the cheek. Mr. Phillips has taken his son to Jonesboro to get a mad stone. The dog was killed after having bitten quite a number of other dogs.

A gun was recently seined up out of Marbry's creek which had been covered with sand and water since 1864.

Shooting Match in Thomasville.

THOMASVILLE, Ga., May 31.—[Special.]—The picnic by the Mitchell fire company, near the Ocloconee river, was an enjoyable affair. One of the principal features of the day was a shooting match between the team from Valdosta and one from Thomasville, six men each. Ten rounds, twenty shots was the number agreed upon. The score, when called, was 76 in favor of the Thomasville team against 63 for the Valdosta team. Mr. C. R. Pendleton, of the Valdosta Times, lead his team, breaking 14 balls out of the 20, and Mr. John Lester the Thomasville team, breaking 17 balls.

A Prisoner Returns.

EASTMAN, Ga., June 2.—[Special.]—George Fuller, one of the prisoners who escaped from jail two or three days ago, came back and surrendered himself to Magistrate E. F. Lee, demanding a preliminary trial, which was granted him, and resulted in his discharge. He was imprisoned on the charge of murder, being accused of the murder of Ed Curry, in February last, and had never had his trial up to the time he escaped, except that he was tried before Magistrate Byals for the same offense and was discharged and rearrested. He was imprisoned under the second arrest without commitment.

Politics in Chatham.

SAVANNAH, June 2.—[Special.]—The registration books for the county closed to-day. The total number was over four thousand. This is the largest registration since the early days of reconstruction, and is an evidence of a lively fight in the ensuing election.

William Clifton is announced as a candidate for the sollcitor generalship in this circuit, and will contest the honors with Fleming DuBignon.

Chatham county will not hold her primary meeting until about the 15th, to elect delegates.

Criminal Points in Savannah.

SAVANNAH, Ga., June 2.—[Special.]—George Anderson forced an entrance in a house of evil repute last night, and made himself obnoxious. A disturbance occurred and Anderson was seriously stabbed in the groin by another negro. He was sent to the infirmary this morning, and is in a dangerous condition. His assailant was not arrested.

Phillip Bootz, a German, was taken to the barracks late last night. He was passing through Forsyth park, which he alleges that he was assaulted by a negro and robbed of fifty dollars and a watch. His appearance indicated a struggle, but it is believed he is demented. He will be cared for.

Mad Dogs in Clayton.

JONESBORO, June 2.—[Special.]—A little child of Mr. Thoms, of Stockbridge, was bitten by a mad dog on Wednesday last week. Mr. T. R. Daniel near Mt. Zion church, was attacked by a mad dog Saturday evening, while setting out potatoe slips and possibly escaped by throwing a bucket of water on the dog, which he held in his hand, which caused the dog to have a convulsion while he made his escape. Mr. Nisbet Williamson had a mule bitten possibly by same dog barely escaping himself.

Messrs. McConnell and Bialock have assigned.

Mrs. E. C. Man was adjudged a lunatic on last Saturday, and arrangements are being made to carry her to the asylum.

The Combatants in the Dark.

LAWRENCEVILLE, Ga., June 2.—[Special.]—An amusing yet quite a serious difficulty occurred at a bar room in Loganville Saturday night, between two white men and a negro. The white men saw fit to make a charge with ax handles upon the negro, and in doing so the candle, the only light in the bar, fell to the floor and went out. At the same time the negro got out. Mr. Day, one of the white men, opened his battery upon the head of the other and vice versa, each thinking the other was the negro, until the candle was relit. The result was that one of them had to be carried home on a litter and put to bed, where he will likely remain for several weeks. The wounded man received two ugly cuts upon the head from his friend in the dark.

Incendiary Fire in Savannah.

SAVANNAH, Ga., June 2.—[Special.]—At three o'clock this morning the discovery was made of an attempt to burn Ferrell's restaurant on Broughton street, in the most thickly populated square, near Bull street. The rear part of the storeroom was broken open; the floor was saturated with kerosene, waste paper, and a fuse started. A barrel of kerosene oil used for lighting the restaurant was half filled. This was tapped, and the floor was flooded. The fire made but slight headway, and had not reached the oil when discovered. By vigorous exertions it was extinguished. There is no clue to the perpetrator. An hour and Savannah would have been afflicted with a disastrous conflagration.

CRISP IN AMERICUS.

A Stabbing Affray--Typhoid Dysentery Prevalent--New Buildings.

AMERICUS, June 2.—[Special.]—Hon. C. N. Crisp arrived at home last night from Washington. He comes to attend our superior court this week where he has some important cases pending.

In a personal difficulty last night Mr. James Wilkins was cut in three places by Ed. Brown. The wounds are serious and it is feared very dangerous. The cutting was done in the back and the evidence shows the assault to have been unprovoked.

Typhoid dysentery is prevailing to a considerable extent in this county, and several deaths from it have occurred during the past week. Rev. Washington Tharpe, a most excellent gentleman and able minister in the Baptist church is not expected to live more than twenty-four hours.

Work is being pushed rapidly on the Barlew block and Carter building, and very soon the "burnt district" will be adorned by the most elegant block of business houses in our city.

EVENTS IN ELBERTON.

Prospects of the Schools—Interesting Church Services.

ELBERTON, Ga., June 2.—[Special.]—A grand picnic was given at Baker's ferry, in this county, last Saturday, which was largely attended and a complete success in every sense of the word.

Judge E. H. Pottle, of Warrenton, is visiting in the county.

Elberton has over two hundred pupils in her schools, and they are constantly increasing. The female institute, conducted by Prof. W. J. Noyes and Mrs. J. A. Gartrell, has the largest number and is a school that any town might be proud of.

Very interesting centennial services have been in progress at the Methodist church here for the last few days, quite a number of ministers being in attendance.

Mr. James Teasley, a good citizen, died in the upper part of the county yesterday. Mr. R. C. Adams, one of our oldest and best citizens, is not expected to live but a few days.

Mr. J. T. McCarty, who has been spending several months in Washington city, has returned home.

THE SHORTER COMMENCEMENT.

The Sermon by Rev. Dr. McDonald, of Atlanta—The Week's Exercises.

ROME, June 2.—[Special.]—Rev Dr. McDonald, of Atlanta, preached the commencement sermon of Shorter college yesterday morning at the new Baptist church. Every seat in the building was occupied and there was hardly standing room. Fully eight hundred persons were present, being probably the largest congregation ever assembled in a Rome church. Dr. McDonald's sermon was attentively listened to and was a practical, forcible and convincing argument in favor of education, both religious and secular. The music was a very enjoyable feature o the morning's service, including a solo, "Rock of Ages," by Miss Powell, and a duet by Misses Lily Shropshire and Ione Newman. Last night Dr. McDonald again preached to a large congregation.

The commencement exercises of Shorter college will continue during the week. To-night the annual reception of the societies take place, when Thomas Clark, of Montgomery, will deliver an address. To-morrow evening the annual concert, under the direction of Professor Black, will occur. Wednesday is commencement day. Thursday morning the memorial exercises will take place, when Rev. J. W. Lee, of this city, will deliver an oration.

STATE SPECIALS CONDENSED.

Mr. Griffin, professor of the Lawrenceville seminary, has been seriously ill for several days, and has not yet recovered. His school is suspended until July.

The farmers of Gwinnett county have better prospects for fine crops than they have had for years.

The harvesting of wheat has begun in Cobb county. The grain is good, but the birds have shortened the yield. The dry weather has destroyed the oat crop.

To make a salad that is certain to please all tastes you need only use Durkee's Salad Dressing. Nothing equal to it was ever offered, and none so popular. It is a superb table sauce.

Hiram Sibley has donated an additional building to Cornell university, costing $88,000

The Safest and Best Internal Remedy.

It is safe to take BRANDRETH'S PILLS at any time, but to get the best results they should be taken on an empty stomach going to bed. It is well on the night you take them to eat little or no supper. As no two people are affected precisely the same by a like quantity of the same medicine, it is difficult to determine the dose; and it is something which must be left to the discretion of the patients. We will say, though, the average dose for an adult is from four to ten, according to effect.

For Constipation or Dyspepsia one or two taken every night will in a short time, perform an absolute cure. It is well to take a purgative at least once or twice a month as a preventive of disease, and as these Pills are entirely vegetable, and are made with the greatest care, we know them to be the safest and most effective purgative ever introduced to the public. They have been sold in this country for over fifty years, and have in that time attained an unprecedented popularity.

A wise man never says "By-by" to his wife if he thinks she is going shopping.—New York Morning Journal.

The glory of man is his strength. If you are weakened down through excessive study, or by early indiscretions, Allen's Brain Food will permanently restore all lost vigor, and strengthen all the muscles of Brain and Body. $1; 6 for $5.---At druggists or by mail from J. H. Allen, 315 First Ave., New York City.

"Jupiter," said the editor, "look at that sentence! Fourteen lines! Too long, too long!"

BURNETT'S COCOAINE,

The Best and Cheapest Hair Dressing.

It kills dandruff, allays irritation and promotes a vigorous growth of the Hair.

Burnett's Flavoring Extracts are invariably acknowledged the purest and best.

"Well," sighed the undertaker, "I thought t might do. It was made up for Life."

All Weakness of Genital Organs, Sexual Impotency, and nervous disorders permanently cured in thirty days, by the genuine Dr. Ricord's Restorative Pills. Bottles 50 cents. Pills $1.25, 100 pills $2.00, 200 pills $3.50, 400 pills $6.00. Magnus & Hightower, corner Pryor and Decatur streets, Atlanta. Wholesale by Lamar, Rankin and Lamar.

When the interview closed the undertaker occupied one of his own coffins.—Life.

HORSFORD'S ACID PHOSPHATE,

A Valuable Remedy for Gravel.

Dr. T. H. Newland, Jr., St. Louis, Mo., says: "I have used it in diseases of the urinary organs, such as gravel, and particularly spermatorrhœa, with very good results, and think it a very valuable remedy in those diseases."

Baker Pasha says that it was "Battle, murder and Soudan death."—Life.

ST. JACOBS OIL

THE GREAT
GERMAN REMEDY
FOR PAIN.
CURES
Rheumatism, Neuralgia, Sciatica,
Lumbago, Backache, Headache, Toothache,
Sore Throat, Swellings, Sprains, Bruises,
Burns, Scalds, Frost Bites.
AND ALL OTHER BODILY PAINS AND ACHES.
Sold by Druggists and Dealers everywhere. Fifty Cents a bottle.
Directions in 11 Languages.
THE CHARLES A. VOGELER CO.
(Successors to A. VOGELER & CO.) Baltimore, Md., U.S.A.

THE
FIRST
Granulated Smoking
Tobacco
The first LONG CUT
Tobacco
The first CIGARETTES
manufactured in
Durham, were
BLACKWELL'S
The Largest Smoking
Tobacco Factory in
the WORLD
The BEST Smoking
Tobacco, & the BEST
CIGARETTES, in the
WORLD are
BLACKWELL'S
DURHAM
None Genuine without the
trade-mark of the Bull.

Watch the papers for our large advertisement; different portraits of leading men each time.

CANCER AND TUMORS Treated scientifically and cured without the knife. Book on treatment sent Free. Drs. Grotgens & Norris, 204 West Fourth St., Cincinnati, O.

NOTICE TO SHIPPERS.

FIRST-CLASS

SCHOONER VAPOR

Will sail from New York for Brunswick, Ga., on June 7th, 1884. Merchants of Atlanta will find it to their interest to give this thoroughly first-class

SCHOONER LINE

A test. For further information concerning rates, etc., apply to WARREN RAY, 62 South Street, New York, or LITTLEFIELD & TISON, Agents, Brunswick, Ga.

UNIVERSITY OF VIRGINIA.

SUMMER LAW LECTURES (nine weekly) begin 10th July, 1884, and end 10th September. Have proved of signal use,—1st, to students who design to pursue their studies at this or other Law School; 2d, to those who propose to read privately, and 3d, to practitioners who have not had the advantage of systematic instruction. For circular apply (P. O. University of Va.) to JOHN B. MINOR, Prof. Common and State Law. fri tu

DR. DEHAUT'S PURGATIVE PILLS.

THESE CELEBRATED PILLS have for 30 years been recommended by the leading Physicians of Paris as the BEST PURGATIVE known; full directions accompany them. The SIGNATURE "Dehaut" is pressed into the bottom of each GENUINE BOX. DEHAUT, 147 Rude du Faubourg St. Denis, Paris. E. FOUGERA & CO., 30 North William Street, N. Y.

Established in 1857.

PETER LYNCH,

DEALER IN

GROCERIES, WINES,

Distilled and Malt Liquors

Cigars, Tobacco and Snuff, Wood and Willowware, Hardware, Hollowware, Boots and Shoes, Hats, Guns, Pistols, Ammunition, Crockery, Glassware, etc. A perfect

VARIETY STORE.

Just now receiving Seed Irish Potatoes, Onion Sets, English Peas and other Garden and Field Seeds. Prices as low as the lowest. Terms Cash.

PETER LYNCH,

95 Whitehall and 7 Mitchell sts., Atlanta, Ga. Atlanta, Ga., Feb. 6, 1884.

AMUSEMENTS.

THE REBELLION OF THE DAISIES.

BY SPECIAL REQUESTS FROM MANY OF OUR citizens the above beautiful operetta will be repeated at a matinee, Tuesday, June 3d, at 4½ o'clock, at DeGive's opera house. The entertainment was a perfect success and gave such unqualified enjoyment to all, that the management have yielded to the desire of every one to present it again to the public, thus enabling all school children as well as others to witness the most beautiful amateur performance ever given in Atlanta. The fund is to aid in purchasing an organ for First M. E. Church and we trust the sum already made will be largely augmented Tuesday afternoon. The price of admission is only 25 cents; children 15 cents. Tickets can be had at Philips & Crews and Lovejoy and Pitchford's.

THE CLOSING EXERCISES

—OF THE—

Atlanta Female Institute

Will Take Place During This Week.

PROGRAMME AS FOLLOWS:

TUESDAY, JUNE 3, INSTITUTE HALL, 8 P. M.—French entertainment of Collegiate and Academic Departments.

WEDNESDAY, June 4, Institute Hall, 10 a. m.—Kindergarten entertainment.

WEDNESDAY, June 4, Institute Hall, 8 p. m.—Elocution entertainment and Art reception.

THURSDAY, June 5, DeGive's Opera House, 10 a. m.—Closing exercises of Primary, Intermediate, and Academic Department.

THURSDAY, June 5, DeGive's Opera House, 8 p. m.—Concert, Graduating, Exercises, Distribution of Honors, and Addresses.

TICKETS OF ADMISSION to Opera House, 25c. No charge at Institute Hall.

1884. 1884.

EXCURSION SEASON.

BEAUTIFUL

CUMBERLAND ISLAND!

The Gem of the Atlantic reached by the East Tennessee, Virginia and Georgia railroad.

THE DIRECT SHORT LINE.

The East Tennessee, Virginia and Georgia railroad, ever liberal and progressive, will, on May 25th, commence running superior excursion cars between Atlanta and Brunswick without change.

Excursion tickets now on sale at special low rates.

ONE FARE FOR THE ROUND TRIP! $10.40.

The East Tennessee, Virginia and Georgia, being the Direct Short Line to Cumberland Island, makes the rate.

Close connection at Brunswick daily with the staunch and first-class steamer Egmont.

Passengers leaving Atlanta 3:15 p. m., by the East Tennessee, Virginia and Georgia Short Line, reach the Island next day for dinner. This is an advantage no other route can offer.

For rates, tickets, sleeping car berths, etc., apply at the Short Line office, Mitchell st., depot.

JACK W. JOHNSON, Ticket Agent.
J. J. GRIFFIN, Ass't Gen. Pass. Agent.
S. H. HARDWICK, Trav. Pass. Agent.
A. POPE, Gen. Pass. and Ticket Agent.

ma23 d 1 m.

EIGHTH ANNUAL FAIR OF THE

GLYNN COUNTY

AGRICULTURAL SOCIETY

AT BRUNSWICK, GA.,

JUNE 10th, 11th and 12th, 1884.

GRAND TOURNAMENT

OF KNIGHTS IN COSTUME.

Twelve married men of known reputation as riders will enter against twelve single men of pluck and dash.

AMUSEMENTS

Of all sorts; splendid music, horse racing of high order; grand parade of military and firemen.

A REGATTA!

This sight alone will be worth a trip to the city. Yachts, Schooners, Steamboats and all sorts of craft, gaily decorated with flags, going around the islands at full speed will be a novel sight to all.

EXCURSIONS

In abundance down the harbor and to the neighboring islands.

BALLOON ASCENSION

11TH AND 12TH,

PROFESSOR HUNT, OF CLEVELAND, OHIO,

Will make two ascensions and perform his wonderful feats on a trapez bar suspended under the balloon, at an altitude of thousands of feet in the air.

A GRAND BALL

TO WIND UP WITH.

Everybody in Georgia are welcome to exhibit for premiums if purses, and list will be forwarded on pplication to T. D. DUNN, President, MOSES DANIELS, Secretary.

GEORGIA, FULTON COUNTY—TO THE SUPERior court of said county.—The petition of L. P. Grant, W. P. Inman, George W. Parrott, J. R. Wyly, John Stephens, Joseph F. Burke, E. P. McBurney, B. J. Wilson, T. J. Hightower, A. P. Woodward, J. W. English, Thomas N. Chase, Jacob Haas, R. B. Bullock, Jacob Elsas, H. I. Kimball, J. C. Bridger, S. J. Simmons, C. W. Francis, L. DeGive, W. E. Ragan, W. D. Luckie, L. Gholstin, Jack W. Johnson, B. E. Crane, T. R. Langston and H. H. Cabaniss, all of said county of Fulton, respectfully shows that they desire to be created a body corporate, and politic, and that they and their associates and successors, may have continuous existence as a corporation for twenty years (with the privilege of removal as provided by law), under and by the corporate name of the "West View Cemetery Association." The object of their association is to establish a cemetery for the interment of the dead of the city of Atlanta and vicinity, and with this view to purchase a tract or tracts of land, suitably located, to lay out, plat, beautify, and improve the same, and to sell lots of such size as may be desirable; and the business to be carried on by the corporation, is such as may be necessary or proper to accomplish the same. The capital stock of the corporation to be one hundred thousand dollars, with the privilege of increasing the same to any amount not exceeding five hundred thousand dollars; such original and any increased capital stock to be divided into shares of one hundred dollars each, and ten per cent of the original capital to be paid in before the corporation commences to do business. The place of business of the corporation to be in Fulton county, with an office, if necessary, in the city of Atlanta.

Petitioners desire for said corporation, power and authority to sue and be sued; to plead and be impleaded; to have and use a common seal, and to alter the same at pleasure, to make all contracts, do every kind necessary or proper to inaugurate and carry on the business, including power to execute promissory notes and bonds, and to secure the same by mortgage, or deed of trust, on any property of the corporation; to buy, own and sell such property, both real and personal, as it may need for its purposes; to adopt such by-laws, rules and regulations, as may be proper, and to provide in the by-laws for such officers of the corporation as it may need, and to fix their terms and duties, and the manner and time of their election; to receive real or personal property at a fair valuation in payment of stock subscriptions, and to do such other and further acts as are allowed by law, and as are necessary or proper to commence and carry on the business named. Stockholders who have paid their stock subscriptions in full, to be in no way liable for the debts of the corporation, or for wrongs committed by it. Petitioners ask for such action by the court, as is necessary in the premises, and as in duty bound will ever pray, etc.

WM. T. NEWMAN, Petitioners Attorney.

Filed in office, this May 26th, 1884.

C. H. STRONG, C. S. C.

A true extract from the minutes of Fulton Superior court. C. H. STRONG, C. S. C.

CITY TAXES.

Three per Cent Discount.

THE MAYOR AND GENERAL COUNCIL HAVE ordered me to allow a discount of three per cent on all city taxes paid before June 26th, 1884. This is a fine investment and can be made without any risk of losing the money invested. Don't wait for the last day, for you may be crowded out.

D. A. COOK, City Tax Collector.

L. S. L.

CAPITAL PRIZE $150,000

"We do hereby certify that we supervise the arrangements for all the Monthly and Semi-Annual Drawings of The Louisiana State Lottery Company, and in person manage and control the Drawings themselves, and that the same are conducted with honesty, fairness and good faith toward all parties, and we authorize the Company to use this certificate, with fac-similes of our signatures attached on its advertisements."

G. T. Beauregard
J. A. Early
COMMISSIONERS.

Unprecedented Attractions

Over Half a Million Distributed.

LOUISIANA STATE LOTTERY COMPANY

Incorporated in 1868 for 25 years by the Legislature for Educational and Charitable purposes—with a capital of one million dollars—to which a reserve fund of over five hundred and fifty thousand dollars has since been added.

By an overwhelming popular vote its franchise was made a part of the present State Constitution adopted December 2d, A. D. 1879.

Its Grand Single Number Drawings will take place monthly. It never scales or postpones. Look at the following Distribution:

169th Grand Monthly

AND THE

Extraordinary Semi-Annual Drawing,

In the Academy of Music, New Orleans, Tuesday, June 17, 1884.

Under the personal supervision and management of Gen. G. T. BEAUREGUARD, of La., and Gen. JUBAL A. EARLY, of Virginia.

Capital Prize, $150,000.

NOTICE—Tickets are Ten Dollars only. Halves, Five Dollars. Fifths Two Dollars. Tenths, One Dollar.

LIST OF PRIZES.

1 Capital Prize of	$150,000	$150,000
1 Grand Prize of	50,000	50,000
1 Grand Prize of	20,000	20,000
2 Large Prizes of	10,000	20,000
4 Large Prizes of	5,000	20,000
20 Prizes of	1,000	20,000
50 "	500	25,000
100 "	300	30,000
200 "	200	40,000
600 "	100	60,000
1,000 "	50	50,000

APPROXIMATION PRIZES.

100 Approximation Prizes of	200	$20,000
100 " "	100	10,000
100 " "	75	7,500
2,279 Prizes amounting to		$527,500

Application for rates to clubs should be made only to the office of the company in New Orleans. For further information write clearly, giving full address. Make P. O. Money Orders payable and address Registered letters to

NEW ORLEANS NATIONAL BANK, New Orleans, La.

Postal Notes and ordinary letters by mail or express (all sums of five dollars and upwards by express at our expense) to

M. A. DAUPHIN, New Orleans, La.

Or, M. A. DAUPHIN, 607 Seventh street, Washington, D. C.

LOUISIANA STATE LOTTERY

For Tickets or further information of the above Lottery, address,

DAVE C. JOHNSON, Covington, Ky.

PAUSE & SCHROETER,

Fresco and Scenic Artists,

Office, 31 Marietta St., Atlanta, Ga.

Sketching, Drawing and Designing.

References—GOVERNOR'S MANSION, CHAS. BRANDMANN, BENJ. CRANE, ST. PHILIP'S CHURCH, GATE CITY NATIONAL BANK.

Out-of-town orders executed in the best style.

ARLINGTON HOTEL,

HOT SPRINGS, ARKANSAS.

S. H. STITT & CO.

THE PROXIMITY OF THE ARLINGTON TO the head sources of the Hot Springs, together with the convenient and ample bathing accommodations, gives its patrons greater facilities in bathing and drinking the waters, than can be found elsewhere. An annex of sixty rooms has lately been added. Also one of the "OTIS" IMPROVED PASSENGER ELEVATORS, which enables invalid guests to be wheeled directly from their rooms to the baths. Letters of inquiry promptly answered. Descriptive pamphlets furnished when desired

O. A. SMITH,

MANUFACTURER OF

Sulphuric Acid

66 Deg. Oil Vitriol,

AND OTHER CHEMICALS.

Office, 15 N. Forsyth, corner Walton, Atlanta, Ga.

—ALSO,—

DISTILLER OF COAL TAR.

Manufacturer of

Roofing and Paving Materials,

Tarred Roofing and Sheathing Felts.

PERFECTION BRAND OF

READY ROOFING

Ordinary 2 and 3-Ply Roofing.

ROOF COATINGS, VARNISH, Etc.

No. 15 Forsyth St., Atlanta, Ga.

RELIABLE AGENTS WANTED.

TAG YOUR DOGS

COME TO THE CITY CLERK'S OFFICE, AT THE City Hall, and get a tag for your dog, or he will be captured by the dog catcher, placed in the dog wagon, and carried outside the city and killed.

J. H. GOLDSMITH, City Clerk.

May 1, 1884.

A Gilt Edge Spot of Ground.

CORNER OF FORSYTH AND LUCKIE STS. 50 by 50 feet, alley included.

WORTH MORE PER SQUARE FOOT THAN any other spot as an investment for private residence or public boarding house. Terms easy.

FOWLER & EDWARDS, No. 8 Walton St.

su tu4t

Notice to Contractors.

BIDS FOR CONSTRUCTION OF THE ADDITION of about 80 rooms to the Continental hotel are invited. Bids should be sealed and addressed to "S. C. Watson, Secretary," endorsed "Bids for Continental hotel." Bids will be opened at noon on 16th of June. The company reserve the right to reject any and all bids.

Plans, specifications and details can be seen at the office of the secretary at Pensacola, or copy of specifications will be mailed when desired.

Work to be completed by December 1st, 1884.

E. A. PERRY, President.

THOS. C. WATSON, Secretary.

PENSACOLA, FLA., May 28, 1884.

RAILROAD NEWS.

THE HEADLIGHES RUNNING INTO ATLANTA.

The Canton, Aberdeen and Nashville—Memphis and New Orleans—The Cincinnati Southern—The East Tennessee, Virginia and Georgia—General Railroad Notes.

MR. ALEX. THWEATT has been temporarily appointed ticket agent at the union passenger depot.

THE Cincinnati Southern has placed six hundred cars on the road to accommodate the melon traffic.

A PARTY composed of seven persons purchased tickets yesterday from Captain Fred Bush for Portland, Oregon.

ALBANY NEWS: The work of laying steel rails on the South Florida and Western railway is being pushed forward as rapidly as possible, and we will soon have steel rails all the way to Albany. They already extend some distance this side of Baconton.

THE Railway Review finds that 885 miles of railroad have been laid in the south this year. The figures for the corresponding period of the last ten years are:

	Miles.		Miles.
1883	1460	1888	395
1882	2991	1877	303
1881	1296	1876	515
1880	1502	1875	250
1879	570	1774	429

No account is taken of side track in these figures.

The following notice has been issued by the East Tennessee, Virginia and Georgia railroad Co:

SOLICITOR'S OFFICE, KNOXVILLE, Tenn., May 21.—Mr. T. C. Nolan, of McDonough, Ga., has been appointed to the position

L. S. L.

CAPITAL PRIZE $150,000

"We do hereby certify that we supervise the arrangements for all the Monthly and Semi-Annual Drawings of The Louisiana State Lottery Company, and in person manage and control the Drawings themselves, and that the same are conducted with honesty, fairness and good faith toward all parties, and we authorize the Company to use this certificate, with fac-similes of our signatures attached, on its advertisements."

G. T. Beauregard
J. A. Early
COMMISSIONERS.

Unprecedented Attractions!

Over Half a Million Distributed.

LOUISIANA STATE LOTTERY COMPANY

Incorporated in 1868 for 25 years by the Legislature for Educational and Charitable purposes—with a capital of one million dollars—to which a reserve fund of over five hundred and fifty thousand dollars has since been added.

By an overwhelming popular vote its franchise was made a part of the present State Constitution, adopted December 2d, A. D. 1879.

Its Grand Single Number Drawings will take place monthly. It never scales or postpones. Look at the following Distribution:

169th Grand Monthly
AND THE
Extraordinary Semi-Annual Drawing,

In the Academy of Music, New Orleans, Tuesday, June 17, 1884.

Under the personal supervision and management of Gen. G. T. BEAUREGARD, of La., and Gen. JUBAL A. EARLY, of Virginia.

Capital Prize, $150,000,

NOTICE—Tickets are Ten Dollars only. Halves, Five Dollars. Fifths, Two Dollars. Tenths, One Dollar.

LIST OF PRIZES.

1 Capital Prize of	$150,000	$150,000
1 Grand Prize of	50,000	50,000
1 Grand Prize of	20,000	20,000
2 Large Prizes of	10,000	20,000
4 Large Prizes of	5,000	20,000
20 Prizes of	1,000	20,000
50 "	500	25,000
100 "	300	30,000
200 "	200	40,000
500 "	100	50,000
1,000 "	50	50,000

APPROXIMATION PRIZES.

100 Approximation Prizes of	200	$20,000
100 " "	100	10,000
100 " "	70	7,000
2,279 Prizes amounting to		$522,500

Application for rates to clubs should be made only to the office of the company in New Orleans.

For further information write clearly, giving full address. Make P. O. Money Orders payable and address Registered letters to

NEW ORLEANS NATIONAL BANK,
New Orleans, La.

Postal Notes and ordinary letters by mail or express (all sums of five dollars and upwards by express at our expense) to

M. A. DAUPHIN,
New Orleans, La.,
Or, M. A. DAUPHIN,
607 Seventh street, Washington, D. C.

LOUISIANA STATE LOTTERY

For Tickets or further information of the above Lottery, address,

DAVE C. JOHNSON,
Covington, Ky.

PAUSE & SCHROETER,
Fresco and Scenic Artists,
Office, 31 Marietta St., Atlanta, Ga.
Sketching, Drawing and Designing.
References—GOVERNOR'S MANSION, CHAS. BERMANN, BENJ. CRANE, ST. PHILIP'S CHURCH, GATE CITY NATIONAL BANK.
Out-of-town orders executed in the best style.

ARLINGTON HOTEL,
HOT SPRINGS, ARKANSAS.
S. H. STITT & CO.

THE PROXIMITY OF THE ARLINGTON TO the head sources of the Hot Springs, together with the convenient and ample bathing accommodations, gives its patrons greater facilities in bathing and drinking the waters, than can be found elsewhere. An annex of sixty rooms has lately been added. Also one of the "OTIS" IMPROVED PASSENGER ELEVATORS, which enables invalid guests to be wheeled directly from their rooms to bath-rooms. Letters of inquiry promptly answered. Descriptive pamphlets furnished when desired.

O. A. SMITH,
MANUFACTURER OF
Sulphuric Acid
66 Deg. Oil Vitriol,
AND OTHER CHEMICALS.
Office, 15 N. Forsyth, corner Walton, Atlanta, Ga
—ALSO,—
DISTILLER OF COAL TAR.
Manufacturer of
Roofing and Paving Materials,
Tarred Roofing and Sheathing Felts.
PERFECTION BRAND OF
READY ROOFING
Ordinary 2 and 3-Ply Roofing,
ROOF COATINGS, VARNISH, Etc.
No. 15 Forsyth St., Atlanta, Ga.
RELIABLE AGENTS WANTED.

TAG YOUR DOGS

COME TO THE CITY CLERK'S OFFICE, AT THE City Hall, and get a tag for your dog, or he will be captured by the dog catcher, placed in the dog wagon, and carried outside the city and killed.
J. H. GOLDSMITH,
May 1, 1884. City Clerk.

A Gilt Edge Spot of Ground,
3 CORNER OF FORSYTH AND LUCKIE STS., 50 by 90 feet, alley included.
WORTH MORE PER SQUARE FOOT THAN any other spot as an investment for private residence or public boarding house. Terms easy.
FOWLER & EDWARDS,
su,3t41 No. 8 Walton St.

Notice to Contractors.

BIDS FOR CONSTRUCTION OF THE ADDITION of about 80 rooms to the Continental hotel are invited. Bids should be sealed and addressed to "S. C. Watson, Secretary," endorsed "Bids for Continental hotel." Bids will be opened at noon on 16th of June. The company reserve the right to reject any and all bids.

Plans, specifications and details can be seen at the office of the secretary at Pensacola, or copy of specifications will be mailed when desired.

Work to be completed by December 1st, 1884.
E. A. PERRY, President.
THOS. C. WATSON, Secretary.
PENSACOLA, FLA., May 28, 1884.

RAILROAD NEWS.

THE HEADLIGHES RUNNING INTO ATLANTA.

The Canton, Aberdeen and Nashville—Memphis and New Orleans—The Cincinnati Southern—The East Tennessee, Virginia and Georgia—General Railroad Notes.

MR. ALEX. THWEATT has been temporarily appointed ticket agent at the union passenger depot.

THE Cincinnati Southern has placed six hundred cars on the road to accommodate the melon traffic.

A PARTY composed of seven persons purchased tickets yesterday from Captain Fred Bush for Portland, Oregon.

ALBANY NEWS: The work of laying steel rails on the South Florida and Western railway is being pushed forward as rapidly as possible, and we will soon have steel rails all the way to Albany. They already extend some distance this side of Leesburg.

THE Railway Review finds that 885 miles of railroad have been laid in the south this year. The figures for the corresponding period of the last ten years are:

	Miles.		Miles.
1883	1469	1888	885
1882	2991	1877	393
1881	1586	1876	318
1880	1592	1875	250
1879	570	1874	429

No account is taken of side track in these figures.

The following notice has been issued by the East Tennessee, Virginia and Georgia railroad Co:

SOLICITOR'S OFFICE, KNOXVILLE, Tenn., May 24.—Mr. T. C. Nolan, of McDonough, Ga., has been appointed to the position of law agent for the Atlanta and Brunswick divisions, to enter upon the discharge of his duties June 1, 1884, with headquarters at Atlanta, Ga.

WM. M. BAXTER, Solicitor.

QUITE an excitement was caused on the streets yesterday by the rumor that the Central excursion rate of one dollar to Macon for the round trip on the day of the walking match had been cut by the East Tennessee, Virginia and Georgia. The first rumor was that the East Tennessee, Virginia and Georgia had cut the rate to seventy-five cents and that the Central had cut to fifty cents. It was soon whispered about that one of the roads would carry the excursionists for nothing, and a wild hope was entertained that the rival line would not only carry passengers for nothing and throw in a chromo. The railroad reporter investigated these rumors, but at a late hour yesterday evening nothing definite had materialized. The probability, however, is that the East Tennessee Virginia, and Georgia, will make a low rate, and as Atlanta expects to empty herself in Macon next Saturday, the chances are that both lines will have about as many people as they can carry.

Canton, Aberdeen and Nashville.

STARKVILLE, May 29.—Track-laying on the Canton, Aberdeen and Nashville railroad reached this place yesterday, and is now laid one mile east of here, in the direction of West Point. The side tracks here are being laid. The track will be surfaced and regular trains will run from this point to Lexington, Mississippi, within the next few days.

Memphis and New Orleans.

VICKSBURG, May 27.—The Louisville, New Orleans and Texas railroad is now complete to Stoneville, bridges and all. This gives all railroad communication with Greenville. Greenville is only eight miles from Greenville, with a narrow guage railroad connecting these places.

Judge U. M. Young and Hon. Martin Marshal, attorneys for the city, argued a motion today in the United States court at Jackson, Miss., to remand the suit of the city vs. the Louisville, New Orleans and Texas railroad back to the chancery court of Warren county, in which said suit was originally brought by attorneys for the city for the recovery of the value of about $60,000 city bonds loaned to the Vicksburg and Memphis railroad company at the time General Witt Adams was president. The greater portion of these bonds were taken up by the city on a compromise of 65 cents on the dollar. The validity of this claim will not be considered now. The only question is whether the case shall be tried in the United States court or be remanded back to the county.

Yesterday Mr. Sharp, superintendent of the Memphis division of the Mississippi Valley road, accomplished the remarkable rapid task of laying 10,000 feet of track in the vicinity of Parkdale. When permitted by the weather work on this road progresses finely.

The Louisville and Nashville.

From the Mobile Register.

The Louisville and Nashville hesitates at no expense in this matter of employing lawyers. It has in its employ the best minds obtainable and necessarily pays handsomely for advice which annually saves to the corporation many millions of dollars.

In Louisville there is connected with the general offices the law department, presided over by Judge Russell Houston, who has an office all to himself, and is assisted by clerks and writers. Judge H. W. Bruce occupies an adjoining room, and then comes Littleton Cook. This triumvirate handles the general law business of the great company advises with the president and directors, and in general looks after the legal position of the company in all its suits and contracts. In New York the president of the road has his salaried attorney. Mr. Cadwallader is Mr. Baldwin's adviser. He will probably go out of office now that Mr. Baldwin has resigned, and Mr. Rodgers has been elected to the presidency.

In Cincinnati there are Hoadly, Johnson & Watson, attorneys for that division of the great road, and in St. Louis Henry W. Bond, and in Memphis Ellet & Houston. They are all capable men in the profession. Chiefly of interest to Mobile readers is, however, the legal line of the main stems south. Hon. Ed. Baxter, of Nashville, one of the brightest intellects of the state, has legal control of the lines in Tennessee, to Decatur and to Memphis.

At Decatur Colonel Thomas G. Jones, of Montgomery, takes hold. He keeps a lawyer's office upon the Selma and the Pensacola branches also, and his jurisdiction extends to Mobile. His co-worker in this business is Mr. Gregory L. Smith, of Mobile, who succeeded his learned father in the management of the law business of the Mobile and Montgomery division. The legal work of the remaining division, from Mobile to New Orleans, is in charge of Hon. Gaylord B. Clark, also of Mobile, whose abilities are too well known to require mention here.

There are beside these mentioned legal officers both in New Orleans and Pensacola, local consulting attorneys in Birmingham, Huntsville and other cities. In New Orleans they are Bayne & Benegre; in Pensacola, W. Hunt Blount, and in Birmingham, Hewitt & Walker, besides there are local attorneys in all the principal cities and in every county through which the road runs. Their names are legion and need not be given here. What is said above, however, gives some idea of the magnitude of this one department, and so the reader can judge of the rest of the business of a big railroad corporation. As the lawyers say, "Ab uno disce omnes."

THE SHORT LINE DEPOT.

The New Passenger Depot of the East Tennessee, Virginia and Georgia Railroad.

The new passenger depot of the East Tennessee Virginia and Georgia road has been completed and the passenger trains to-night will stop for the first time there. The first train leaves Macon at 5 o'clock and arrives in Atlanta at 8:30 o'clock. A train leaves Rome at 3:40 and arrives in Atlanta at 8.

The road will have an office at No. 2 Pryor street, which will be under charge of Mr. C. B. Walker, soliciting passenger agent. The road has contracted with the Ballard transfer company to carry all passengers and baggage from the depot to and from the new depot free of charge. Two new hotel busses are ready to begin their rounds to and from the new depot free of charge. Besides the busses carriages will be free of charge from the new depot to the old passenger depot thus saving them any extra fare.

The depot is elegantly fitted up and has a fine dining room, waiting rooms, ticket offices, rooms for the ticket agents, baggage rooms, etc.

The rooms are beautiful, being finished with Georgia pine, hard oil finish, and are very handsome.

The walls of each room will be hung with paintings of scenes on this popular road. A steward ess has been employed for the ladies room. She is thoroughly familiar with her duties, and the ladies may be assured that they will receive every attention. In fact the short line depot promises to be one of the most popular stations anywhere.

How to Detect Ammonia
In Baking Powders Advertised as Absolutely Pure
HOUSEKEEPERS' TEST.

Place a can top down on a hot stove until heated, then remove the cover, and smell. A chemist will not be required to detect the presence of AMMONIA.

Food Test.

Office of M. DELAFONTAINE, | Chicago, May 8, 1884
Analytical and Consulting Chemist.

Dr. Price—Dear Sir: I have analyzed Baking Powders advertised as absolutely pure, and find they contain AMMONIA. I also find contrary to my expectation that cakes baked with such powders still retain Ammonia. Therefore, I cannot believe any longer that the use of so POWERFUL A DRUG in baking is indifferent to PUBLIC HEALTH. DR. PRICE'S CREAM BAKING POWDER CONTAINS NO AMMONIA. I have used it in my own family for years. It is pure and wholesome.
M. DELAFONTAINE.

CHEMICAL TEST.

"COLLEGE OF PHYSICIANS AND SURGEONS," Chicago, May 3, 1884.
G. B. Gibson, Analytical and Consulting Chemist.

Gentlemen—In Baking Powders advertised as absolutely pure, I have found on analysis, Ammonia. Considering the source of Ammonia, namely, that of effete and decomposing organic matter, and that it is not entirely dissipated in the oven, as has been conclusively proven in practice as well as by science, I should not think of using a powder containing it in my own family, nor of recommending it for general use, but would prefer a Baking Powder made of wholesome material, such as I have found Dr. Price's Cream Baking Powder to be. Very respectfully,
C. B. GIBSON, Analytical Chemist.

Health Test.

Office of G. A. MARINER, Chicago, May 3, 1884
Analytical and Consulting Chemist.

I have examined Baking Powders in common use, advertised as Absolutely Pure, and found Ammonia. The use of such is prohibited in my family; as Ammonia is retained in the food, and is unfavorable to digestion; and is discharged from the system as useless matter. Dr. Price's Cream Baking Powder has been used in my family exclusively for many years.
G. A. MARINER.

DOES NOT CONTAIN AMMONIA.

Prepared by a Physician and Chemist with special regard to its healthfulness. Used in a Million Homes for a Quarter of a Century. Stood the Consumers Reliable Test.

THE TEST OF THE OVEN.

Price Baking Powder Co.
MAKERS OF
Dr. Price's Special Flavoring Extracts,
The Strongest, Most Delicious and Natural Flavors known, and
Dr. Price's Lupulin Yeast Gems
For Light, Healthy Bread, the Best Dry Hop Yeast in the World.
For sale by Grocers.
CHICAGO. ST. LOUIS

MONTVALE SPRINGS,
BLOUNT COUNTY, EAST TENN.

THIS BEAUTIFUL SUMMER RESORT, THE house of seven gables, will be opened May 15th, 1884, with new furniture, excellent tables and telephone connections with Knoxville. Rates of board, $20 to $40 per month, $10 and $12 per week according to rooms. Half price for children and nurses under ten years. Rates to families.
tu th sa J. C. ENGEL, proprietor.

TUTT'S PILLS

TORPID BOWELS, DISORDERED LIVER, and MALARIA.

From these sources arise three-fourths of the diseases of the human race. These symptoms indicate their existence: Loss of Appetite, Bowels costive, Sick Headache, fullness after eating, aversion to exertion of body or mind, Eructation of food, Irritability of temper, Low spirits, A feeling of having neglected some duty, Dizziness, Fluttering at the Heart, Dots before the eyes, highly colored Urine, CONSTIPATION, and demand the use of a remedy that acts directly on the Liver. As a Liver medicine TUTT'S PILLS have no equal. Their action on the Kidneys and Skin is also prompt, removing all impurities through these three "scavengers of the system," producing appetite, sound digestion, regular stools, a clear skin and a vigorous body. TUTT'S PILLS cause no nausea or griping nor interfere with daily work and are a perfect

ANTIDOTE TO MALARIA.

HE FEELS LIKE A NEW MAN.

"I have had Dyspepsia, with Constipation, two years, and have tried ten different kinds of pills, and TUTT'S are the first that have done me any good. They have cleaned me out nicely. My appetite is splendid, food digests readily, and I now have natural passages. I feel like a new man." W. D. EDWARDS, Palmyra, O.

Sold everywhere, 25c. Office, 44 Murray St., N.Y.

TUTT'S HAIR DYE.

GRAY HAIR OR WHISKERS changed instantly to a GLOSSY BLACK by a single application of this DYE. Sold by Druggists, or sent by express on receipt of $1.
Office, 44 Murray Street, New York.
TUTT'S MANUAL OF USEFUL RECEIPTS FREE

DR. BETT'S
MEDICAL DISPENSARY
81 West 9th St., Cincinnati, O.

The physicians of this Dispensary have secured a world-wide reputation for speedily curing Syphilis, Gonorrhœa, Gleet, Stricture, Liver, Kidney and Urinary Troubles, Blood and Skin Diseases.

YOUNG, MIDDLE-AGED AND OLD MEN,

who are suffering from the terrible effects of Nervous and Physical Debility, Lost Manhood, Youthful Indiscretions, Self-abuse, or Excess of any kind, and who now finds his nerves weakened, has lascivious dreams, nocturnal emissions, is debilitated, emaciated, weak, melancholy, absent-minded, dull, P. S. C. and finds his life a burden.

A Cure is guaranteed in every case, as our remedies act quickly and cure permanently.

Patients treated in all parts of the world.

DR. BETTS, the consulting physician, is a graduate from four medical colleges, 26 years experience and extensive practice in England, France and America. Pamphlets and list of Questions mailed free.

PRIZE OF $600 GOLD MEDAL.

VINOUS QUINA LAROCHE ELIXIR

of the three Peruvian barks. A most powerful Restorer in General Debility, Exhaustion, Indigestion, Loss of Appetite, Slow Convalescence, & the effects of Malarial Fevers.

PARIS, 22, RUE DROUOT
NEW YORK: E. FOUCERA & CO.

PROFESSIONAL CARDS.

MISS DR. FREUDENTHAL,
SPECIALIST.
Treats all classes of diseases peculiar to woman. Consultation free. Office and dispensary No. 7½ North Broad, Room 5. Hours 9 to 12, 3 to 5 p. m.

DR. W. A. COOK,
Late of the New York Hospitals.
Practice limited to Skin Diseases, Cancers and Genito-Urinary troubles. Free consultations for the poor Mondays, Wednesdays and Saturdays, from 12 to 1 o'clock p. m. Office 48½ Marietta street.

Dentists and Dental Depot.

DRS. J. P. & W. R. HOLMES,
DENTISTS,
MACON, - - - - GEORGIA.

Publishers of DENTAL LUMINARY. The Macon Dental Depot, dealers in all kinds of Dental Goods.

DR. F. H. O'BRIEN,
OFFICE AND RESIDENCE,
156 South Pryor street.

FAY & EICHBERG
ARCHITECTS
19 S. BROAD STREET.
ATLANTA, GA.

W. R. JONES,
PRACTICAL SLATER,
And dealer in all kinds of Roofing Slate. Plain and Ornamental Roofing done in the best manner. Order left at 12 Loyd. P. O. Box 316, Atlanta, Ga.

T. G. Baylor. Henry Baylor.
BAYLOR & BAYLOR,
CIVIL ENGINEERS AND SURVEYORS,
Office No. 7 North Broad Street, Atlanta, Ga.
Surveys made, estimates, plans and specifications furnished, and construction superintended for waterworks, bridges, canals, roads, railroads and all engineering works. Correspondence solicited.

R. M. CLAYTON,
CIVIL ENGINEER AND SURVEYOR,
Office No. 11 East Alabama Street.
Surveys and plats of real estate, measurements of excavation, calculations of water power, plans and specifications for the construction of county roads, bridges, etc., etc.
References: Col. L. P. Grant, Maj. Campbell Wallace, Capt. I. Y. Sage, Col. John T. Grant, Richard Peters, Esq., Wilkins, Post & Co.

EDMUND G. LIND,
ARCHITECT AND SUPERINTENDENT,
63 Whitehall street, over Schumann's Drug Store.

CHARLES T. MOORE,
ATTORNEY AND COUNSELOR AT LAW,
Washington, D. C.
Practices in the United States Courts and gives special attention to cases before the departments. Correspondence solicited. Office, room 104 Corcoran building.

J. L. LAWTON,
ATTORNEY AT LAW,
No. 24 CAPITOL BUILDING, Atlanta, Ga.
Correspondence solicited.

JOHN D. CUNNINGHAM AND GEO. C. SPANN,
Attorneys at Law,
Office 5 and 6 Atlanta National Bank Building, 15 Alabama street, Atlanta, Ga.

JOHN L. & G. B. TYE,
Attorneys at Law,
McDonough, Ga.

R. P. LATTNER,
Attorney at Law,
Gainesville, Ga.
Office, room No. 1 Dunlap building. A general law practice in the State and Federal Courts.

J. T. HELLEMAN,
Attorney at Law,
Gainesville, Ga.

FULTON COLVILLE,
Attorney at Law,
No. 23½ Whitehall, Atlanta, Ga.

HUGH V. WASHINGTON,
Attorney at Law,
Office, 84 Mulberry street, Macon, Ga.
Special attention to collections for non-residents. Practice in all the state courts.

SOUTHWEST GEORGIA COLLECTING AGENCY
J. C. MATHEWS, Attorney at Law,
Americus, Ga., Manager.
Collections made on the following points: Americus, Albany, Fort Gaines, and all intermediate points. No charge unless collection is made.
References—Harrold Johnson & Co., Americus, Ga.; Wm. A. Haygood, Atlanta, Ga.

Wm. A. Haygood. E. W. Martin.
HAYGOOD & MARTIN,
Lawyers,
17½ Peachtree street, Atlanta, Ga.

JAMES W. HARRIS,
Attorney at Law,
Toccoa, Georgia.
Office, Room No. 5 Newman building. Will practice in all courts, state and federal.

N. J. Hammond. J. G. Zachry. T. A. Hammond.
HAMMOND, ZACHRY & HAMMOND,
Attorneys at Law,
23½ E. Alabama st., Atlanta, Georgia.
Practice in all the Courts.

W. Y. ATKINSON,
Attorney at Law,
Newnan, Ga.

J. A. ANDERSON,
Attorney at Law,
Has removed his office to 16½ Whitehall street, where he will be pleased to have his friends favor him with business calls.

JAS. L. MATHSON,
Attorney at Law,
(With Jackson & King.)
36½ Alabama street, Room No. 3,
Atlanta, Georgia.

EMORY SPEER,
Attorney at Law,
Will appear in causes in the State and U. S. Courts, except where United States government is a party.
Office—Rooms United States Attorney, Marietta street, Atlanta, Ga.

H. W. J. HAM,
Attorney at Law and Real Estate Agent and Dealer, Gainesville, Ga.

A. R. Wright. Max Myerhardt. Seaborn Wright.
WRIGHT, MYERHARDT & WRIGHT,
Attorneys at Law,
Rome, Georgia.
Collections a Specialty.

Cincinnati, New Orleans & Texas Pacific Railway
Queen and Crescent Line.
FAST SCHEDULES
—FOR—
Perishable Freight, Fruits, Vegetables and Watermelons.
Order all your freight by this LINE. Time from
ATLANTA TO CINCINNATI.
42 hours and 30 Minutes.
ATLANTA TO LOUISVILLE.
38 hours and 28 Minutes.
Six hours less to Louisville and Eighteen Hours less to Cincinnati
Than any other line from the SOUTH to the NORTHWEST.
Call on or address
T. T. GREENE, General Southern Agent,
36 Wall street, Atlanta, Ga.

N. R. FOWLER, AUCTIONEER.
The Salter Property,
4-STORY BRICK, CORNER BROAD AND WALton streets, and that splendid residence and large lot on Peachtree street. Sale at the courthouse next Tuesday. Examine both places; they are first-class.
M. T. SALTER,
W. S. THOMSON,
Executors.

THE KING HOUSE,
AT
STONE MOUNTAIN,
CONVENIENTLY LOCATED AND EASY OF access from almost any point. Climate healthy and pure. Water cool and delightful. Situated in a charming grove. Everything pleasant and airy. The table will be the best, and terms moderate. Address E. T. WHITE, Manager.

NOTICE!

SEALED PROPOSALS FOR BUILDING A NEW Court House in Covington, Ga., will be received by the Chairman Board Commissioners until Monday, June 16. Plans and specifications can be seen at the office of Messrs. Bruce & Morgan, Atlanta, Ga., or at the ordinary's office, Covington, Ga.,
J. T. CORLEY,
Chm. B'rd Com.

THE ELMS FAMILY AND DAY SCHOOL for GIRLS.
No. 141 High Street, Springfield, Mass.
Misses PORTER & CHAMPNEY, Principals.
Please send for circulars.

THE ONLY GENUINE
JOHANN HOFF'S
MALT EXTRACT
Is the BEST HEALTH BEVERAGE, Tonic and Nutritive known. The Genuine CONTAINS ONE-THIRD MORE to the bottle than the Imitation, and is SUPERIOR in quality.

"I have used Johann Hoff's Genuine Malt Extract during the last 5 years in my medical practice, and have found it an admirable food and Tonic in convalescence, in cases of Dyspepsia, for the weak and debilitated, especially Nursing Mothers, Weakly Children, Lung and Throat Diseases."
W. O. STILLMAN, A.M., M.D., Phila.

I have brought suit against Messrs. Tarrant & Co. for bottling and selling another preparation upon the reputation of my Genuine Malt Extract, for which I have received 5½ Medals from Exhibitions, Medical Societies, etc. etc.

Beware of Imitations!
None genuine without signature of "Johann Hoff" on "Moritz Elsner," on the neck of every bottle.
JOHANN HOFF,
Berlin, Germany.
EISNER & MENDELSON, Sole Agents for the U. S., 315 & 320 Pearl St., Philadelphia, Pa.

SMITH'S
EXTRACT OF MAY FLOWER,
THE
STANDARD REMEDY
FOR ALL DISEASES OF THE
Bladder and Kidneys.
NEVER KNOWN TO FAIL.
Endorsed by Practicing Physicians
AND
APPROVED BY THE PUBLIC.
IT IS
WOMAN'S FRIEND.

Offered on its merits, not introduced to the the public by parading the names and nature of the complaints of those who have been benefited by its use.

Every bottle speaks for itself and is its own advertisement.

Ask your druggist for

SMITH'S
Extract of May Flower,
Sold all Around the World.

G. W. ADAIR.....AUCTIONEER

ASSIGNEE'S SALE OF

JOHN H. JAMES

PROPERTY

Will be Sold on the Premises

—ON—

AT AUCTION.

THURSDAY AFTERNOON

AT 3 1-2 OCLOCK,

JUNE 5, 1884.

THAT MAGNIFICENT LOT 100x275 FEET AND 3-story brick residence on the corner of Peachtree and Ellis street, third door south of the executive mansion in the very heart of the city, and fronting east on that far famed fashionable avenue, Peachtree street.

The house is a model of architectural beauty and design, has a dry basement of four rooms.

On the first floor are 7 rooms, 14 feet pitch, spacious 10 feet hall, closets, bath rooms, pantry, etc., arranged in perfect taste, elegantly frescoed and the wood work of walnut and ash finish. The second floor has 4 large bed chambers, with large dressing rooms attached, wide hall, closets, and linen room. The third floor contains 6 comfortable, well ventilated bed rooms. The entire premises are in perfect order. Two servants' rooms in the yard. Also a two-story brick stable 50x50 feet, in perfect taste, with every convenience for horses, carriages and coachmen. Second floor of stable well fitted up with ten pin alley.

This place is a perfect ideal of a gentleman's home, has never been abused but is in perfect order. Parties can call any day previous to the sale and Mrs. James will show them through the establishment.

In a few days after this sale all the furniture, carriages, horses, etc., will be sold on the premises at auction if not disposed of at private sale.

Also an undivided one-half interest in the well known Lynch's quarry, containing about 19 acres, as shown by plat. This quarry needs no recommendation, the rock in over 1,000 houses in Atlanta exhibits the quality of this granite.

Also all of 100x200 feet on Hayne street, adjoining the quarry on the south line, being lot No. 38 of the Newton survey.

Also 2 lots, 50x86 feet each, fronting on south side of Park street, between Harris and Cain, being lots Nos. 22 and 33 of Rice and Inman subdivisions.

Also a lot 36x114 feet, on corner of Howell street and a 8 feet alley, fronting on west side of Howell street, upon which is a 4 room house.

All of the above described property will be sold at the same time and place in front of the James mansion on Peachtree street.

Capitalists or any person desiring the finest private residence in Atlanta are invited to examine the property.

The residence is well adapted for a school building of a high order or gentleman's club rooms. Its central locality and general surroundings should command the attention of those desiring a private residence or a building well adapted for public use.

Terms one-half cash balance 60 days 8 per cent interest. Call at office of G. W. Adair, get a plat showing all of property. Go out and examine it and attend sale.

WM. J. GARRETT,
A. D. ADAIR,
Assignees of John H. James.

WEST END HOTEL
Cottages and Restaurant,
Long Branch, N. J.
Cottages and Restaurant Open June 2.
Hotel and Sea Water Baths open June 21.

MOST OF THE ROOMS IN THE HOTEL HAVE been entirely refurnished. A Roller Skating Rink (120x80 feet) which will also be used as a Ball and Concert Room, and a Ladies' Billiard Room, are in course of construction on the Hotel grounds. The Hotel Stables will be as usual under the charge of Ryerson & Brown, of the New York Cab Co.
D. M. HILDRETH.

FOR SALE CHEAP

TWO 5 HORSE POWER ONEIDA AGRICULTURAL Engines.
Two 3½ Horse Power Upright Engines.
40 One Horse Spring Tooth Cultivators at $12; 25 double at $8.
Also Hoes, Rakes, Shovels, Spades, Grass Scythes, Wheelbarrows, and Swing Churns.
SEEDS TO PLANT NOW.
Snap Bean, Corn, Potatoes, Amber Cane, for forage; Beet, Cabbage, Kale, Lettuce, Millet, Radish.
Prepare your ground for Turnips.
Also, a fine ¾ Jersey Bull for sale, one Buggy, and some Buggy Umbrellas.
CLARK W. JOHNSON & CO.,
27 Marietta Street.

WANTED—Rooms and Houses.

I WILL SELL A BEAUTIFUL LOT ON WHICH are three two room houses on Daniel street, renting for $15 per month, belonging to estate of T. P. Cameron, deceased, for cash, at court house to-day. Also the personal property of said estate, consisting of piano, wardrobe, bed room suits, etc. John T. Hall, executor.

LADIES COLUMN.

OSTRICH FEATHER DYEING ESTABLISHment, feathers cleaned, dyed and curled in the most approved manner by artistic workmen, also, laces, kid gloves, cleaned by I. Phillips, 13 N. Broad street, Atlanta, Ga. tu th su tf

MUSIC.

ATLANTA CONSERVATORY OF MUSIC REmoved to No. 26 N. Broad street, second floor. Usual branches of music taught by competent masters. For terms, etc., apply to Otto Spahr, Director.

BUSINESS OPPORTUNITIES.

FOR SALE—A NICE RETAIL DRUG STORE complete with fresh drugs at 20 per cent below New York cost. Apply to J., care Constitution office. tf

FOR SALE—Real Estate.

FOWLER & EDWARDS WILL SELL NO. 156, Calhoun street—7-room house—at a bargain. my30-3t

FOWLER & EDWARDS WILL SEL THAT BEAUtiful residence property, corner West Peachtree and North Avenue—150x200 feet. Apply quick. my30-3t

FOWLER & EDWARDS WILL SELL NO. 126 COLlins street at a bargain. Lot 75x125. my30-3t

FOR SALE—Miscellaneous.

FOR SALE—A FINE, YOUNG MILK COW AT A. D. Fuller's Wagon yard, 204 Peters street. Call before 12 o'clock to-day.

FOR SALE AT A RARE BARGAIN—A LOT OF Diamonds, in Rings, Pins, Ear Bobs, etc.; must be sold. National Loan Co., 16½ Whitehall. su tu th tf.

FOR SALE—Horses, Carriages, Wagons.

FOR SALE—A FINE PAIR OF CARRIAGE horses, handsome and well matched; are not sold for any fault. Can be seen at 49 S. Pryor St.

FOR SALE—AT A BARGAIN, FINE DRAY mule 16½ hands high. Call at once No. 17 Bartow street. tf

FOR SALE—Building Material.

BEAUTIFUL AND SUBSTANTIAL FRONT doors; large stock O. G. four panel doors. Also two, four, six, eight and twelve light windows and blinds. No better quality manufactured, at panic prices. W. S. Bell, 25 Ivy street, 164 telephone.

MONEY TO LOAN.

LONG TIME LOANS ON UNEMCUMBERED real estate, city or country. Reasonable rates. Loans placed without delay. Alfred Gregory & Co., 24½ Peachtree.

FOR RENT—Houses, Cottages, Etc.

FOR RENT—THAT VERY DESIRABLE RESIdence, 56 Houston street, a delightful location with plenty of fruit on the premises. Apply as above.

FOR RENT—AN ELEGANT NEW COTTAGE with modern improvements, just completed. Fine water, splendid neighborhood. 32 Walker street. Apply to A. C. Turner, 30 Walker street.

FOR RENT—A DWELLING HOUSE AT $15 PER month, near in. Four good rooms and basement; good water. Apply 15 Orme street, or room 24 Gate City bank building.

FOR RENT—TWO 4 ROOM HOUSES, 164 AND 166 Calhoun st. Apply at 49 East Alabama st. Tolbert, Hoyt & Co. su tu th

FOR RENT—5 ROOM HOUSE AT DECATUR, very large lot, nice shade, good water, for $12.50 Address at once, S., box 288, Atlanta, Ga. tf

FOR RENT—Rooms.

FOR RENT—PLEASANT SUMMER ROOMS FURnished or unfurnished. Closets, bath room and gas, very desirable. No. 45 East Mitchell st.

TWO LARGE FRONT ROOMS, NICELY FURNished, with closets, hot and cold water, opposite courthouse. Mrs. McKenzie, 79 S. Pryor St.

FOR RENT—TWO LARGE FRONT ROOMS. Apply, 70 Ivy street, Mrs. Ross.

FOR SALE—Machinery.

FOR SALE—15-HORSE POWER STATIONARY engine; can be seen at H. M. Bentell's stair building and hardwood works, 9, 11 and 16 Spring st. st

Machine Works.

AT J. A. J. DAVIS'S SHOP, 30 N. BROAD, A DEliery or grocery wagon, good as new. For sale cheap.

PERSONAL.

DON'T FAIL TO ATTEND THE SALE OF THE Cameron property by Hall, Roberts & Co., at courthouse to-day; it is excellent rent paying property, will be sold for cash by the executor to pay the debts of the estate. The personal property of the estate will be sold at the courthouse at 10 o'clock.

JAMESS BANK—DEPOSITORS WHO HAVN'T signed the agreement to settle without law should write to him or one of the committee to sign for them, or call at the bank and sign immediately. Delay is dangerous as all must sign. Committee.

WANTED—Agents.

FOR RENT—LARGE, NICELY FURNISHED front room, with board. Apply No. 41 East Mitchell street.

HELP WANTED—Male.

WANTED—YOUNG MAN WHO UNDERstands bookkeeping. Apply by letter to A. C. box 135 postoffice.

WANTED—TWO ACTIVE MEN OF GOOD ADdress to solicit for the New No. 8 in this city. Apply at Wheeler & Wilson office, 71 Whitehall street.

WANTED—A YOUNG MAN. MUST UNDERstand double entry bookkeeping, write a good business hand and understand the dry goods business and be strictly moral. A permanent position. References required. Address with terms, W. H. Brimbury, Jr., Cassilla, Ga.

HELP WANTED—Females.

WANTED, TEN GIRLS TO PACK CRACKERS. None but nice girls need apply. G. W. Jack & Co. s tu

WANTED—A GOOD COOK WITHOUT HUSband and children. References required Apply at E. S. Gay's residence, 8 Curtiger street.

SITUATIONS WANTED—Males.

WANTED SITUATION—GENERAL HOUSE work or sewing in private family by competent white woman. Best references. Address H. Constitution offices. 2

Fruits, Vegetables, Groceries, Meats, etc.

MELONS, CANTALOUPE AND PEACHES. WE are in good trim for handling these articles. Consignments solicited. Elam Johnson, Sons & Co.

WANTED—Boarders.

WANTED BOARDERS—TWO YOUNG MEN can secure a pleasant room with board at a moderate price by applying at No. 30 Church st. Day boarders also desired. tu fr su

ATLANTA FEMALE INSTITUTE, 143 PEACHtree street, will be open for summer boarders from June 10 to September 1, 1

THE CONSTITUTION.

PUBLISHED DAILY AND WEEKLY.

ATLANTA, GEORGIA.

THE DAILY CONSTITUTION is published every day, except Monday, and is delivered by carriers in the city, or mailed postage free at $1 per month $2.50 for three months, or $10 a year.

THE CONSTITUTION is for sale on all trains leading out of Atlanta, and at news stands in the principal southern cities.

ADVERTISING RATES depend on cation the paper, and will be furnished on application.

CORRESPONDENCE containing important news solicited from all parts of the country.

ADDRESS all letters and telegrams, and make all drafts or checks payable to

THE CONSTITUTION,
Atlanta, Georgia.

ATLANTA, JUNE 3, 1884.

INDICATIONS for the South Atlantic states, fair weather, easterly winds becoming variable, slight changes in temperature.

THE bulletin boards in front of THE CONSTITUTION office to-day will give the latest information of the balloting in the Chicago convention.

CONGRESS passed a quiet day yesterday, and yet it is said that more business was completed than on any previous day. This expedition was due to the absence of the republicans.

EGYPT, though dead, is yet the mummy upon whose dry form the diplomatists of Europe find nutriment. Turkey will enter the conference, and thus the mummy will be formally sat upon once more.

LATELY the three emperors of Russia, Germany and Austria, drank lager together. Now it is announced that the kaiser and the czar have engaged a side table, leaving the lordly Hapsburg freezing alone.

TO-DAY two-thirds of the counties in Georgia will select delegates to attend the state convention which is to meet in Atlanta on the 18th, for the purpose of selecting delegates to the Chicago convention.

THE developments of the day before the convention indicate that Blaine is slightly in the lead, with Arthur close upon his heels, and Edmunds holding the balance of power. Powell Clayton, a Blaine man, will be temporary chairman.

AMENDING THE RAILROAD LAWS.

Referring to a quotation which THE CONSTITUTION recently made from the editorial columns of the Sparta Ishmaelite, and to some remarks of our own, in regard to the cautious campaign, which has for its object the practical destruction of the railroad commission, the Macon Telegraph hastens to say that so far as it is concerned or informed, there is no purpose in contemplation, and it further says that its position in the discussion enables it to speak with some degree of positiveness.

It gives us great pleasure to learn that the people of Georgia are to be allowed to have their way in this important matter; but, if our contemporary will pardon us for referring to what must now be out of date and forgotten, since it is at least a week old, we desire to call its attention to the fact that while its statements are in favor of a modification of the law under which the commission operates, its arguments are all in the direction of repeal.

The arguments are to the effect that (1) the law shows the people of the state to be hostile to the railroads, and (2) that the existence of the law is an obstinate difficulty in the way of further railroad developments in Georgia. The Ishmaelite has already made sufficient reply to these, but there are so many variations of the obvious answer that we may be excused for briefly touching upon some of them.

In the first place, the law simply deals with the railroads as with its own citizens. The law is special because the circumstances which made it necessary were extraordinary—impossible to deal with, in fact, under the usual forms and by the usual methods. The law says to one citizen that he shall not interfere with the rights of other citizens. It says to the railroads that they shall not discriminate or overcharge or employ their extraordinary powers to the detriment of the public or any part of the public. In neither case is the law hostile. It restrains and controls where control is necessary.

With respect to the argument that the railroad laws of Georgia, or the attitude of the commission operating under it, will prevent further railway development, it may be said that those who employ it assume to speak from behind the veil of prophecy. There is no warrant for it. The future is to be judged only by the past. It is enough to say that neither the railroad law of the state nor the commission has stood in the way of railway development thus far. It might be claimed even that they had fostered it; for the facts are that during the period since the commission was established more miles of railway have been constructed in Georgia than during any period covering the same number of years in the state's history. Moreover, there is not a state in the union where the railroads are more prosperous, or where railway stocks are more profitable and valuable.

We are glad to be informed by the Telegraph that the campaign, the various developments of which have been carefully noted by the public, is merely to amend the law where the commissioners might desire it to be amended. For this purpose a campaign is unnecessary; for any other purpose a campaign would be futile.

WHEN Mr. Blaine retired from public life he had some thoughts of going back to editorial work. The cost of a metropolitan daily, however, made him hesitate. He then considered the project of a political weekly, but finally decided upon writing the history of twenty years in congress. With the modest investment required for the purchase of pens, ink and paper, and with five hours labor a day for two years, the retired statesman has made a fortune. Mr. Blaine receives eighty cents a volume from his publishers, and it is now believed that half a million copies of the book will be sold. This gives Mr. Blaine $400,000 for his first volume, and as the second will doubtless sell just as well this brilliant literary venture will net the plumed knight about $800,000. This is a handsome sum for any writer to make, but Mr. Blaine is far from needing the money. His fortune is estimated at [illegible], and as he has made judicious investments and is still in the prime of life the probability is that he will be a very rich man before he dies.

WHILE the heads of departments at Washington are engaged in running around the country electioneering, their subordinates are busily engaged in stealing. One of them (Burnside, a disbursing officer of the postoffice department) has been found out, but where one is detected, a hundred steal in safety.

A DELEGATION of New York "business" men has gone to Chicago in the interest of Arthur. The most of these "business" men are Wall street gamblers.

THE star-route thieves and other knaves are in session in Chicago to-day. They call themselves the "national republican convention."

THE Springfield Republican's offset to Senator Brown's array of New England statistics is that the people of New England are highly educated and that certain New England philanthropists have contributed largely to the needs of education in the south. This is quite as absurd as to excuse organized polygamy in Utah by pointing out crime in New England.

"WOOD HOLT," of the Eatonton Messenger, says that Macon is the seat and center of political purity. We had long suspected this.

BISMARCK says that when he appears in the streets he is no longer an individual but an event. If a dynamite bomb should explode between his legs he would be two events and a catastrophe.

THE HON. G. FRISBIE HOAR is now for Arthur. G. Frisbie is for what may be termed the moralities of the republican party.

THE HON. JOHN C. NEW appears to be pretty well known in Chicago. It will be an easy matter hereafter to get a personal sketch of this distinguished man.

ARGUMENTS are very nice things when the days are long and hot, but polygamy must go.

SOME of the papers are calling on Grant to write another letter. It may be said here that if Grant refuses to write a letter, a few lines may be expected from the glowing and fiery pen of Mr. M. Halstead, of Cincinnati.

ALL persons bearing the name of Carter will be interested in learning that on the 11th instant a grand reunion of the descendants of the Rev. Thomas Carter, first minister of Woburn, and all the other members of the Carter family, will be held at Woburn, Massachusetts.

SENATOR BROWN is in danger of being canonized in Utah and cannonaded in New England.

THE esteemed New York Herald is throwing hot water on the Blaine boom by publishing sensational statements attributed to Blaine. Alas! Candidate Blaine is not talking now. He is engaged in performing the trance act.

TO-DAY is the day when the Mexican riot begins in Chicago.

IT is said that Mr. Blaine makes no mention of any American woman in his new book. Mr. Blaine is right. He doesn't want to make Gail Hamilton jealous by mentioning some inferior woman.

THE southern republican delegates jumped into Chicago ahead of everybody else. These delegates are old birds. They know what it is to get into market before the heat of the day.

POLITICAL NOTES.

THERE is no doubt of the admission of the Mahone delegates from Virginia.

THE south of England regards Lord Randolph Churchill as being too democratic. His face is striking and his voice sympathetic.

THE fact is now recognized that Arthur controls a majority of the national committee, and the organization of the convention will be friendly to him.

THE supreme court of California has recently decided that an apartment which has a partition running half way to the ceiling is a room, according to the legal sense of the word.

EX-EMPRESS EUGENIE'S purpose to put Prince Victor on the throne of France is supposed to have caused the breach between that youth and Plon Plon, his father. The chance of a crown for either of them is not worth quarreling over.

RALEIGH N. C., News: Congressman Turner, of Brooks county, Georgia, brother of our esteemed citizen, the doctor, and a native of Franklin county, we believe, has made a famous speech in the house. The report comes from Washington that "he ranks beyond question among the big brains and rapidly-rising men in congress." Score another for a native tarheel.

GRESHAM and Lincoln, his two cabinet secretaries who are among the dark horses, have, declined all support in favor of Arthur. Mr. Lincoln makes a personal appeal to all friends to support Arthur. Whenever anybody tells Gresham he is for him, the postmaster-general always answers: "I'm glad to hear you say that, and I transfer your vote to Arthur. You cannot gratify me more than by voting for him."

CHARLES EMORY SMITH, editor-in-chief of the Philadelphia Press, claims that Blaine will get at least forty-four out of the sixty Pennsylvania votes. Senator Cameron, he thinks, will not be there, and will not take any part in the fight. He quotes old General Simon Cameron as saying that the sentiment of Pennsylvania is emphatically for Blaine that the delegates from that state ought to stand by him. Mr. Smith thinks that the Blaine, Logan and Sherman men will unite on Blaine.

PERSONRL INTELLIGENCE.

MUCH of Ferdinand Ward's money went for cigarettes.

A BOY at Detroit rejoices in the name of Bjoernstjerne Bjoernson Bjones.

CYRUS MCCORMICK, just before his death gave $100,000 to the Northwestern Thelogical seminary.

THE Louisville Courier-Journal gives currency to the rumor that ex-Senator Sharon will soon begin a series of papers on the evils of polygamy.

FERDINAND WARD is said to be gaining in flesh and spirits. The careworn look has left his face, and he converses freely and with apparent enjoyment.

MRS. LANGTRY has so far invested $97,000 of her earnings in this country to mortgages on New York real estate. She made more clear money during her late season than she did under Mr. Abbey's management.

CETEWAYO'S dying wish was to have his son, Dinizulu, succeed him as king of Zuzuland, and the action of the Boers in giving him the crown must delight the departed old warrior, if he is still cognizant of affairs mundane.

IT is said that Miss Hurst receives $500 per week and the expenses of herself and family, and has made an engagement on those terms for two years. It is stated also that the receipts of her managers have been $20,000 since she left Atlanta.

W. W. STORY, who is at once an Italian sculptor and a Boston poet, is proud of the success of his son Julian, who has developed into a very respectable painter, and whose picture of Æsop in the Grosvenor gallery in London excites favorable attention and mention.

"SAM" WARD was treated with perhaps more distinction than any other habitue of Delmonico's, the head waiter always being eager to show him to the best table and attend to his wants in person, while the other servants looked on in awe and passed about a tragic whisper: "That's Mr. Samwarrd."

THE late Professor Samuel D. Gross, of Philadelphia, by his will devised his medical library, museum and diagrams to an institution to be selected by his executor. In the same manner $5,000 is to be invested and the interest every five years is to be given to the writer of the best original essay, illustrative of some subject in surgical pathology or surgical practice founded on original investigation. Only Americans can be candidates for the prizes.

Walking Down in Georgia.

From the New York Herald.

The city of Atlanta, Ga., has the reputation of being the third city in altitude in the United States, the other two being Denver and Leadville, Col. It may be this fact which has given this thriving and bustling community its enterprise and ambition, but some other element must have awakened it to a desire to compete with the rest of the world in the matter of pedestrianism. To us who have been frequently surrendered to all the associations of the too frequent walking match such an ambition is inexplicable. Atlanta broke out with it first among its journalists: then the railroad men disputed the supremacy of the newspaper men—and successfully, and finally the dry goods clerks took to the track and beat the score of both the other professions. And now all Atlanta is sighing for other worlds to conquer and has challenged her sister city of Macon to a walk around, the gate money to be divided between the public libraries of the two cities. The railroads have promised to make special rates for the occasion, and Macon park, where the contest is to take place, will doubtless become celebrated on account of it. Well, may the best men win. We do not believe very good time will be made, however, for the experience of the north during the war showed that a Georgian's legs were the least serviceable part of him—he made a very much better fighter than runner.

Don't Keep Up.

From the Albany News and Advertiser.

The Atlanta papers are not keeping up with Colonel Marcellus Thornton of late. Every now and then we have to inquire about him.

THE GENERAL COUNCIL.

The council was called to order at 7:35 last night Present Alderman Mcraslin, Councilmen McAfee, Gray, Kutz, Mangum, Day, Longley, Mickleberry and Cooper.

For information of the council the minutes of the aldermanic board were read.

Mr. Gray moved the appointment of a conference committee with the aldermen in the matter of non-concurrence in settling the case of Mrs. Moore vs. the city. Messrs. Gray, McAfee and Mahoney were named as the committee.

The balance of cash on hand as per the report was $644,085.89

PETITIONS.

The following petitions were presented:

Of Henry Banks to erect two frame buildings onr Ivy street in fire limits. To committee on fire department with power to act.

Of M. C. Hardy and others to be exempt from payment of cost of sewer on Mitchell street.

Of G. W. Adair and R. H. Knapp, that Pryor street to the Oleomargerine works be a 50 foot street. Referred to the city attorney to get deeds.

Of G. R. Boaz to add a story to his brick building at No. 17 Wheat street. Granted.

Of E. T. Payne to have fourteen dollars and a half refunded which he paid as costs on three in fae for permanent improvements when in his opinion one fi fa was sufficient. Referred to street committee and city attorney.

Of Thomas McDowell et al. to have the time for putting down sidewalks on Fair street postponed. To street committee.

Of certain parties to have Jackson street graded from Nolan street to Ponce de Leon avenue.

About one hundred applications for renewal of retail liquor licenses were referred to police committee.

Of Second Baptist church missi n for gasoline lamp in front of church on Richard-son street, near Capital avenue. To committee on lamps and gas.

Of East Tennessee, Virginia and Georgia railroad to have order of council annulled requiring Mechanic street opened. To city attorney and engineer.

Of John Collins et al. for sidewalks on Nelson street bridge. To committee on streets and city engineer.

Messrs. Dunning, Van Winkle, Mahoney and Healy came in.

REPORTS OF THE COMMITTEES.

Councilman Gray offered an ordinance for the government of Grant park.

Alderman Mcraslin wanted to know if the ordinance had been looked over by the commissioners, and said that matters were getting along nicely at the park and wanting no action taken that would make the commissioners mad. The councilman stated that the ordinance was drawn at the suggestion of the commission and had been approved by the chairman thereof. The ordinance was then put on its second reading and adopted.

The finance committee through chairman Dunning reported the pay roll, amounting to $27,657.74.

Chairman Mahoney for committee on streets reported favorably on the petition of citizens to build culvert on Williams street.

The same committee reported favorably on several other petitions, all with very small outlays of money and of no general interest.

Also accepting the street 60 feet wide from Fayette street to the Grant park, donated by Colonel L. P. Grant, and instructing the city engineer to at once lay out the street and stake it at intervals. Adopted.

Also favorably on petition of Metropolitan street railway company to be allowed to extend their track from the cemetery gate out Fayette street and the last named new street to the park. Report adopted.

Chairman Day, of the police committee, reported adversely on petition of Robert Stevens for retail liquor license at 54 Decatur street. Report adopted.

Also in favor of placing policeman on Sundays at Grant park. Adopted.

Chairman Mickleberry, from the committee on sewers and drainage reported favorably on extending a public sewer from Marietta street school to Orme street at a cost of $1,300. The report created some discussion and was on a vote lost. The whole matter was then re-committed to the committee for further investigation.

The same committee asked for further time on other matters referred to them, which request was granted.

Chairman Longley, of the committee on tax reports on petition of E. P. King, asking for refunding $19 paid for lot bought at tax sale, favorably. Report adopted.

Chairman Van Winkle, of the committee on lamps and gas, reports that gasaline lamps are badly attended to, and recommends that action be taken by the council to force Mr. Hagan to keep his contract.

Also that there are 454 gas lamps in burning condition, which have been painted and numbered at a cost of $67.

Chairman Cooper, from the committee on relief, reported favorably on the petition of Harriet Cooper to peddle on the streets. Report adopted.

Chairman McAfee, from the committee on fire department, reported adversely to petition of J. C. Bridger for permission to repair building on Broad street. Adopted.

On petition of Bramlett, on Whitehall street, the committee report that the sheds now in the back yard on Whitehall street are exceedingly dangerous. Further time was granted the committee to give the matter a thorough sifting.

Chairman Gray, of the committee on contested claims and litigation, reported adversely on petition of Lizzie Glover for $10,000 damages for falling into a hole in the street. Report adopted.

Chairman Gray, from the committee on ordinances, reported an ordinance regulating the manner of repairing streets already improved, when torn up for the purpose of laying gas, water or sewer pipe. Ordinance put on second reading and adopted.

ARTESIAN WELLS.

Chairman Longley, of the special committee having in charge the question of the feasibility of boring an artesian well, report in favor of the city purchasing the necessary machinery for boring a well and the hiring of skilled labor and boring one or more wells by the city themselves, and showing that by this the city will save from $5,000 to $7,500 from what contractors would require for the work. The cost to the city will be less than $5,000. The report was adopted, and the committee were continued in service, with instructions to find a good boring place.

DELAYED PETITIONS.

Of D. H. Howell, to erect brick building on Forsyth street. Granted.

Of A. McGilvary, for building permit. Granted.

Of W. H. Tillman, pastor of Wheat street church, asking for relief from payment for permanent improvement. Referred to street committee.

Of G. S. Pryor et al. to have a sewer repaired from Wheat street to First Methodist church. To committee on sewers and drains.

Of R. R. Horton et al. asking council to cause to be removed a lot of bones stored in building near Air-Line shops. To committee on sanitary affairs and board of health.

Of A. Thompson and others for a bridge across the branch on Richardson street, between Martin and Connolly. To street committee.

Of Z. Castleberry et al. waiving damages to property on Windsor street, between Rawson and Richardson streets, provided the city will grade the street and order sidewalks, curbing, etc. Received and filed.

Of George Hillyer et al. to change name of Crew street to South avenue. Referred to street committee.

Ordinance naming the new 60 feet street donated the city by Colonel L. P. Grant, Park avenue. Adopted.

Thanks were then by resolutions tendered Colonel Grant for his donation of the street.

William Rice was granted free license to peddle.

A resolution of Councilman Gray requiring that the various railroad entering and running through the city be required to build bridges over all streets which they cross was referred to the street committee.

Councilman Van Winkle offered an ordinance making the city pay one-third of the cost of all private sewers hereafter made which the city uses in any way. The ordinance was read a second time. Some discussion was then indulged in by members and the resolution was finally referred to the committee on sewers and drains, and city attorney and engineer.

Board of fire masters, through Messrs. Mcraslin and McAfee, reported selling "Joe" and "Billy," hook and ladder horses, for $150 and the purchase of new horses for $450. The action was approved by the council.

Councilman McAfee offered a resolution that the Mineral springs sewer be extended to a point below Foundry street, at a cost not to exceed $2,000. Referred to the committee on sewers and drains.

Resolution by Councilman Dunning that Windsor street be graded according to the petition of Mr. Castleberry and others. The resolution was adopted.

The council then adjourned.

AUGUSTA'S FINANCIAL CONDITION

A Sensation Created in the City Council by Mr. Tobin.

AUGUSTA, Ga., June 2.—[Special.]—Councilman James Tobin's ordinance proposing a citizens advisory board of finances to act in conjunction with the finance committee of the council, was this evening voted down in the city council by a majority of only one vote. This unexpected defeat of a conservative, and wise proposition, which has been approved by the best citizens of Augusta, was not quietly submitted to by its popular young originator, and he immediately arose and startled the councilmen with the following resolution:

Resolved, that a committee of three be appointed outside of the finance committee, to make a full examination into the financial condition of the city, and report such examination to the July meeting of the council.

This bombshell struck the bullseye, and, of course, was adopted, and Councilmen Tobin, Platt and Mulherin were appointed the committee. Mr. Tobin said that one month ago ten councilmen and the mayor announced their approval of his plan, and the present opposition, especially from the finance committee, looks suspicious. He makes no charges against the finance committee, but says he will not be a member of a body without knowing what is going on. He is a recent addition to the council, and very few of the old members understand the city's financial condition, or how the machine is worked. Tobin's resolution creates a sensation, and the result is looked for with interest.

SOME STRIKING ACCIDENTS.

Drowned in a Lake—Swept Away by a Cloudburst—Scalded to Death.

NEW ORLEANS, June 2.—A stiff breeze was blowing Sunday while a party of eight sailing on Lake Borgn were turning the point into Chefmenteur. A heavy swell filled the boat. Wm. Cook and another jumped out and swam ashore. The third party, in attempting to jump from the boat, capsized her. Cook seeing William Dedens struggling in the water swam to his assistance, and both were drowned. Eddie Layen, aged nineteen, was also drowned. The others were rescued, three being saved by the prompt action of Mr. Livandas, who reached the scene a few moments after the accident occurred. Cook, who was twenty-six years old, leaves a widow and one child. Dedens was 18 years old. He leaves a wife and three children. The persons drowned were all from this city.

CANTON, Miss., June 2.—Two negroes were instantly killed and others badly scalded by the explosion of a boiler in Cheek's mill. The son of Mr. Cheek was slightly scalded.

SAN FRANCISCO, Cal., June 2.—The Chronicle's Visalia, Cal., special says: A cloudburst near here Saturday night swept away the house of Peter Stewart and all the inmates, consisting of husband, wife, mother, two children and R. Weisener, a sheep herder. The bodies of Stewart, his mother and one child were recovered Sunday. They were frightfully mangled. Their clothes were torn into shreds. Weisener is injured beyond recovery. The house was dashed to atoms.

COVERING UP HIS CRIME.

John Terrell, a Chaingang Negro, Robbs a House and Fires It.

Sunday morning a thief entered Nickless & Blount's saloon at 179 Marietta street and robbed the money drawer of what cash had been left in it. The thief also helped himself to cigars, tobacco, liquor and pool checks and such other articles as suited his fancy. He then piled an old mosquito net and some other trash in the middle of the floor and fired it. Immediately after supplying the match the thief made a hasty exit and, sought safety in rapid flight. But the attempt failed to fire the trash and the building was saved. The burglary and arson were discovered yesterday morning and the police department was notified. Mounted Officer Simpson was detailed to investigate the cause and with his usual shrewdness soon secured a clue pointing to John Terrell as the guilty party. About the time the officer had gotten well to work Terrell ascertained it and placing the stolen goods in a fire destroyed them. The officer, however, found Terrell at the tan yard branch and after a hard fight run him in. He is now in the city prison charged with burglary and arson.

GOT HIS MAN.

Stationhouse Keeper Foute Reaches New York and Secures his Game.

Stationhouse Keeper Foute is now en route home with Jackson, the man who is charged with being a participant in the Commercial bank robbery at Augusta last March. Jackson was arrested last Tuesday and was surrendered to Mr. Foute yesterday. The New York press dispatches to THE CONSTITUTION last night call Jackson "Rufe" Minor and speak of him as a noted bank robber and a sneak thief. The telegram says: "Rufe" Minor, a noted bank robber and sneak thief, was arrested in this city last Tuesday on charge of robbing the Commercial bank of Augusta, Georgia, in March last, of $2,700. Three men were engaged in the robbery. Two of them were shortly afterward arrested and sent to state prison for seven years. From descriptions furnished to the police it was supposed that the third was Minor, and he was accordingly arrested. Captain W. E. Foute, of Atlanta, arrived here to-day with extradition, and Minor being fully identified, he was surrendered into his custody. Mr. Foute will reach Atlanta Wednesday or Thursday.

Local Notes in Augusta.

AUGUSTA, Ga., June 2.—[Special.]—The fifteen per cent reduction in wages went into effect today. The Enterprise and King mills, and several employes of the King Mill quit work. No general strike occurred or is feared. No other mills reduced their wages.

Samuel Landhill, William B. Young, John Parker and J. G. Mathewson, to-day applied to the council for permission to dig an artesian well. They expect to form a company.

Augusta's baseball season opened on Thursday, and Friday with two games between the Augusta Browns and the Columbus Stars. Both clubs are about up to the professional standard. The Browns carry the state championship of last season.

Trinity Church.

The revival meetings are enlarging in volume and spiritual interest. Sunday night after filling the aisles with chairs large numbers were packed in rear of the pulpit, around the pulpit and chancel, and after every possible effort was made to seat the immense crowd some were left standing through the service. Rev. Sam P. Jones preached one of his characteristic sermons, fearless in denouncing the popular sins of the day and equally bold in elevating the standard of true Christianity. The sermon was listened to with wrapt attention and doubtless many good resolutions were formed. The meeting will continue through the week, providence favoring. Services at 9 o'clock every morning and preaching by Rev. S.P. Jones in evening at quarter to 8 o'clock.

Young Thieves in South Carolina.

COLUMBIA, June 2.—A special to the Daily Register from Sumter, this state, says: A regularly organized band of young thieves, calling themselves the Dark Spirits, have been unearthed here. They have a captain, signs and passwords. Ten boys of respectable parentage were identified as members of the band. They have been very successful in their thieving, the proceeds of which consisted of watches, knives, scarf buttons, silk handkerchiefs, money, etc. Some blood and thunder literature was found in their possession.

Shot Through the Heart.

BIRMINGHAM, Ala., June 2.—A special to the Age from Blount Springs says: Lewis N. Betters, while assisting the town marshal to arrest a drunken negro, named Henry Lindsay, who was resisting him, shot him through the heart.

A Fatal Affray.

LITTLE ROCK, June 2.—In Arkansas City to-day, ex-Sheriff Bankston had an affray with a lawyer named Coates. Coates was killed and Bankston mortally wounded.

The Regiment Disbanded.

COLUMBUS, Ohio, June 2.—Adjutant-General Finley to-day disbanded the Fourth regiment infantry of the Ohio National Guard for inefficiency n the Cincinnati riot.

THE WEEK'S FAILURES.

Bradstreet's Journal and R. G. Dun & Co. Give the Financial Troubles.

There were 148 failures and suspensions in the United States reported to Bradstreet's during the past week, against 183 in the preceding week, and 160, 104 and 67 in the corresponding weeks of 1883, 1882 and 1881, respectively. About 80 per cent were those of small traders whose capital was less than $5,000.

The following shows the failures in states whose trade is tributary to Atlanta:

GEORGIA.

Atlanta—John H. James, banker, shows liabilities $306,000; nominal assets $656,000; actual assets $111,000. Of the assets $300,000 is in real estate, and efforts are being made to form a stock company of the depositors to hold the real estate, which is increasing in value.

Atlanta—Stewart Brothers, shoes, failed. The stock is chattel mortgaged for $2,850.

FLORIDA.

Green Cove Spring—C. H. Moss, general store, failed and stock taken on two claims for $1,800.

Kissimmee—P. Y. Jennings & Co., general store, recently assigned, were attached, and the assignment, it is reported, was declared void.

ALABAMA.

Farmsdale—J. C. Bowen & Co., general store, compromised.

NORTH CAROLINA.

Garysburg—Jordan & Kee, general store, assigned. Liabilities estimated at $750; assets, $1,000.

The business failures throughout the country reported for the past week to R. G. Dun & Co. number for the United States 151, and for Canada 26. Total of 177, as compared with a total of 232 last week, a decrease of 55 failures, showing a lessened number of business casualties in every section of the country except Canada, where there were six more failures than last week.

The following are some of the troubles in Atlanta territory:

GEORGIA.

Atlanta.—J. M. Maxwell, grocery, closed by sheriff.

Atlanta.—W. A. Jack, grocery, failed.

Atlanta.—Campbell & Lawrence, confectionery and restaurant, failed.

Atlanta.—Stewart Brothers, boots and shoes, failed.

Jonesboro.—McConnell & Blalock, general store, assigned.

Savannah.—Robert Cooley, coal and wood, assigned.

NORTH CAROLINA.

Castalia.—J. W. Wheeler, general store, assigned.

Lockville.—Moore & Walden, general store, assigned.

Manchester.—J. F. Clark, general store, failed.

Mapleton.—W. W. Wilson, general store, etc., failed.

Murfreesboro.—W. J. Nicholson, general store, assigned.

TENNESSEE.

Decatur.—R. G. King & Bro., general store, failed.

Jackson.—W. H. Burnell & Co., carriages, failed.

Memphis.—H. G. Getchell & Co., music, etc., assigned.

AT THE INSTITUTE.

An Interesting Exhibition at the Atlanta Female Institute Last Night.

Last night an attentive company assembled in the hall at the "Atlanta female institute" to witness a most exquisite entertainment by the little girls of the French department. The stage was furnished to represent a French primary school. The charming little school mistress was personated with great accuracy by Miss Belle Cole. Her twenty-five beautiful and intelligent "petits efants d' ecole" were perfect models of school deportment. It would be impossible to describe the charming impromptu speeches made by this little lady. The recitations made by Misses Lizzie Powell, Hattie Inman, Lucy Peel, Annie Inman, Peel, and Bettie Crew, the song "Va Monche," by the two little Misses Bizzell was especially cunning. The primaries had the evening all to themselves; and it was truly astonishing to hear such pure Parisian pronunciation and accent from such infantile lips. Each modest and accurate little pupil wore a most becoming cap of silk or velvet and a costume truly tasteful picturesque, appropriate and Frenchy.

Miss Lithe Bizzell, Miss Clyde Smith, and Miss Lucy Peel, performed very sweetly on the piano, under the direction of their teacher.

The closing entertainments of the institute will continue during the week until Thursday night. It will culminate in a grand concert and graduating exercises, a programme of which will be seen elsewhere in this paper.

Public examinations were held in each department during the past week and were most creditable, and attended with great interest by the patrons of the school.

Gold in Tennessee.

CHATTANOOGA, Tenn., April 2.—[Special.]—Mr. S. Keaner, of Richmond, was in the city to-day to procure crucibles to melt specimens of gold and silver quartz discovered on Walden's Ridge, about five miles from the city. The ore brought in are good specimens of silver ore. He says the quartz also contains gold. He reports finding the same strata about one and a half miles of the city. Mr. Keaner made this discovery some time ago and took pieces of the ore home with him, where it was tested. He has now gone out there for the purpose of making assays and will soon return, when he hopes to prove unmistakably there are valuable metals in that property.

A Strike in Birmingham.

BIRMINGHAM, Ala., June 2.—[Special.]—All the union men connected with the Birmingham rolling mills failed to go to work this morning, because the scale presented by them Saturday was not signed. This mill does not recognize the union, and has sufficient non-union men to continue operations.

Thomas H. Hays, vice-president of the Pullman Palace car company, is here with a view of investing in Alabama mineral lands.

The Mary Pratt furnace which blew out six months ago for repairs, will blow in this week.

A $10,000 Fire in Chattanooga.

CHATTANOOGA, Tenn., June 2.—[Special.]—A fire occurred in this city this morning with the following losses:

Terrell & Keslevson, two thousand.

William Rettibone, three thousand. Insurance two thousand.

Charles Grimm, twenty-five hundred. No insurance.

Joseph Friedel, two thousand. Insurance ran out Saturday, and has not been renewed.

The total loss is about ten thousand, and the total insurance about three thousand. It is supposed to have been the work of an incendiary.

A Tennessee River Craft Sunk.

CHATTANOOGA, Tenn., June 2.—[Special.]—The steamer, Jellico, was sunk in the river off Soddy this morning. She was the property of S. J. A. Frazier, and was heavily loaded at the time of the accident. She had taken the freight from the steamer, Warner, which broke down at Dallas island on Saturday, and was brought to this city. Full particulars of the accident could not be ascertained, but it is understood that the Jellico is not badly damaged, nor has it sunk too deep to be raised. The cargo, however, will be almost entirely lost or destroyed. The cause of accident could not be ascertained.

A Brutal Outrage.

ST. JOSEPH, Mo., June 2.—Advices from Osborne, DeKalb county, some thirty miles east here on the Hannibal and St. Joe railroad, say that two masked unknown men entered the house of Mrs. W. J. Truax widow of the late Senator Truax, about two o'clock Sunday morning, evidently for the purpose of robbery, but finding no money they bound and gagged Mrs. Truax and outraged her in a brutal manner. The whole town was aroused and scoured the surrounding country all day yesterday, but at the last accounts no arrests were made.

Hanging on Instrumental Music.

ST. LOUIS, June 2.—In the united Presbyterian assembly to-day the judiciary committee reported a resolution refusing to grant the request of the memorialists to declare the use of instrumental music unlawful. A minority report was also made, submitting an amendment that the repeal of the article prohibiting the use of musical instruments did not have the force of a positive enactment authorizing their use, and that further legislation must be obtained by overture to the presbytery. A spirited debate on the subject ensued.

Death of George D. Matheson.

COLUMBUS, Ga., June 1.—[Special.]—Mr. George D. Matheson, superintendent of the Eagle and Phenix mills, died at the residence of his father on Lower Broad street at 7 o'clock this afternoon, after a lingering illness of typhoid fever. The young man was 28 years of age and was held in high esteem. He has occupied the position of shipping clerk at the Eagle and Phenix mills for 12 years.

Sale of Liberty Hall.

The sale of Liberty hall will occur to-day. The historic place will be sold by the executor Colonel John A. Stephens. It is not known who will buy it but it is presumed that the place will go to the Stephen's Memorial association.

Jay Gould's New Conquest.

NEW YORK, June 2.—Gould is reported to be negotiation for the control of at least one of the rival lines of the Western Union company, and has chance of getting possession.

BIGAMY IN MACON.

A DELICATE SUBJECT HANDLED BY JUDGE FREEMAN.

The Culprit After Gaining His Temporary Freedom Leaves the City—The Old Man and His Mouthful of Tobacco—Marriage in Christ Church—Matters in Court.

MACON, June 2.—[Special.]—Magistrate Max Freeman has been tusseling with a rich case of bigamy the last day or two. Sometime ago Mr. Wm. H. Crosby and wife came to Macon from Ohio. Crosby was given employment at the Cotton Manufacturing company by the foreman Mr. Geo. Dillon. Crosby and wife boarded at Dillons. Saturday last Mrs. Dillon entered Magistrate Freeman's office and swore out a warrant against Crosby charging him with bigamy, based on a letter which she held in her hand, dated at Bloomsbury, Penn., and signed by a Mrs. Crosby, who claimed that she and her three children had been forsaken in a destitute condition some time since by Crosby, who was then in Macon, and she desired him and his infamy published to the world. The letter did not request the arrest of Crosby, but, Mrs. Dillon took this upon herself to have it done. Magistrate Freeman issued the warrant and Crosby was arrested and failed. Mr. Dillion seemed to be much interested in Crosby and sympathized deeply over his incarceration and proclaimed to Magistrate Freeman Crosby's innocence. Magistrate Freeman also had his interest in Crosby excited by Dillon and he consulted an attorney who informed Freeman that while magistrates were given considerable latitude in the arrest of parties yet he incurred great liability in imprisoning a party on no stronger evidence than the letter shown by Mrs. Dillon. Accordingly after six o'clock Saturday night Magistrate Freeman went to the jail and had Crosby released on his own recognizance to appear at Freeman's court Monday morning to answer trial.

CROSBY MAKES A STATEMENT.

After leaving jail, Crosby made the following statement: He had formerly lived in Bloomsbury, Pennsylvania, where his father resided. He and several other young men visited a young lady who suddenly became enciente, and as he was the richest of the number the deed was charged to him. A warrant for his arrest was placed in the hands of the chief of police to serve, who being a particular friend of Crosby, gave him ten minutes to leave town. Crosby went to Ohio, where he married the wife now living in Macon. Her health failing they came south and settled in this city. Crosby said that the letter Mrs. Dillon had was written by the woman he was charged with whom he had the trouble in Bloomsburg, and that his true wife in Macon did not believe the charge. However, Crosby, so Dillon to-day told Freeman, went to his boarding house Saturday night, after his release from jail, got a supply of clothing, and shaking the dust of Macon from his sandals, took the Atlanta road about a mile from Macon, and commenced his journey on foot towards Georgia's gay and proud capital. Dillon accompanied Crosby about a mile on his journey and instructed him to travel only at night and hide by the roadside during the day so as to escape arrest or detection. Of course, when the case was called this morning by Magistrate Freeman, Crosby was not present. Mrs. Crosby and Mr. Dillon came into court accompanied by their attorney, Mr. Samuel Jemison. Mrs. Dillon became very indignant when she learned of the departure of Crosby, and speaking at Magistrate Freeman said that the man who freed him should be punished. Mr. Jemison was also emphatic in his remarks, but all parties suddenly became quiet when Magistrate Freeman explained that Crosby's freedom had been given him chiefly on the representations of Mr. Dillon, the husband of the very woman who was struggling so hard for the conviction of Crosby.

THE MOUTHFUL OF TOBACCO.

Magistrate Freeman elicited this additional information from Mr. Dillon this morning:

In January last Dillon needed a workman to do some special kind of iron work, and Crosby sent for his father in Pennsylvania, who was represented as a first-class mechanic. Crosby senior came and boarded at Dillon's. Crosby, senior, had a habit of going to bed at night with his mouth filled with tobacco and the vile juice would run out his mouth and soil the linen of the bed. Finally, by request, Mrs. Crosby spoke to Crosby, senior, about the annoyance and suggested to him the propriety of not retiring with the tobacco in his mouth and soiling the linen. Whereat Crosby senior furious with anger at his daughter-in-law and swore he would separate her from his son and it is believed that Crosby, senior, wrote to Pennsylvania and had the letter written to Mrs. Dillon which she had shown Magistrate Freeman. Crosby, senior, declares that his son has a genuine wife and three children living in Pennsylvania and that she is doing all kinds of menial labor to provide for them. There is a cat in the meal tub somewhere which only the closest legal examination will reveal. Why should Mrs. Dillon be so anxious for the arrest of Crosby, and why should Mr. Dillon so exercise himself in behalf of Crosby and help him to escape. Why should Crosby senior live several months in Macon under the same roof with his son and daughter-in-law, and knowing that son had another wife in Pennsylvania, and yet, say nothing of it until this quarrel arose between them about the tobacco. Why should Crosby have fled if he did not have two wives? Here is richness and a great deal of it.

Business Arrangement.

MACON, Ga., June 2.—[Special]—Mr. Wm. R. Johnston, Jr., lately of north Georgia, and formerly of Macon, has returned to this city, and with his uncle, Wm. B. Johnston, of Macon, has purchased the interest of Mr. A. H. Powell in his mica mine near Macon, and these two gentlemen, together with Captain John P. Fort, will regularly work the mine for all its worth.

Mrs. Bampton, nee Miss Mattie North, of New York, is in Macon on a visit to her sister, Mrs. N. R. Winship, and these ladies, together with Mr. Winship, will go north in about a month.

Shooting in Cochran.

MACON, June 2.—[Special.]—At 1 o'clock Sunday morning Joe

BIGAMY IN MACON.

A DELICATE SUBJECT HANDLED BY JUDGE FREEMAN.

The Culprit After Gaining His Temporary Freedom Leaves the City--The Old Man and His Mouthful of Tobacco--Marriage in Christ Church--Matters in Court.

MACON, June 2.—[Special.]—Magistrate Mat Freeman has been tussling with a rich case of bigamy the last day or two. Sometime ago Mr. Wm. H. Crosby and wife came to Macon from Ohio. Crosby was given employment at the Cotton Manufacturing company by the foreman Mr. Geo. Dillon. Crosby and wife boarded at Dillons. Saturday last Mrs. Dillon entered Magistrate Freeman's office and swore out a warrant against Crosby charging him with bigamy, based on a letter which she held in her hand, dated at Bloomsburg, Penn., and signed by a Mrs. Crosby, who claimed that she and her three children had been forsaken in a destitute condition some time since by Crosby, who was then in Macon, and she desired him and his infamy published to the world. The letter did not request the arrest of Crosby, but, Mrs. Dillon took this upon herself to have it done. Magistrate Freeman issued the warrant and Crosby was arrested and jailed. Mr. Dillion seemed to be much interested in Crosby and sympathized deeply over his incarceration and proclaimed to Magistrate Freeman Crosby's innocence. Magistrate Freeman also had his interest in Crosby excited by Dillon and he consulted an attorney who informed Freeman that while magistrates were given considerable latitude in the arrest of parties yet he incurred great liability in imprisoning a party on no stronger evidence than the letter shown by Mrs. Dillon. Accordingly after ten o'clock Saturday night Magistrate Freeman went to the jail and had Crosby released on his own recognizance to appear at Freeman's court Monday morning to answer trial.

CROSBY MAKES A STATEMENT.

After leaving jail, Crosby made the following statement: He had formerly lived in Bloomsburg, Pennsylvania, where his father resided. He and several other young men visited a young lady who suddenly became enciente, and as he was the richest of the number the deed was charged to him. A warrant for his arrest was placed in the hands of the chief of police to serve, who being a particular friend of Crosby, gave him ten minutes to leave town. Crosby went to Ohio, where he married the wife now living in Macon. Her health failing they came south and settled in this city. Crosby said that the letter Mrs. Dillon had was written by the woman he was charged with whom he had the trouble in Bloomsburg, and that his true wife in Ohio did not believe the charge. However, Crosby, so Dillon to-day told Freeman, went to his boarding house Saturday night, after his release from jail, got a supply of clothing, and shaking the dust of Macon from his sandals, took the Atlanta road about a mile from Macon, and commenced his journey on foot towards Georgia's gay and proud capital. Dillon accompanied Crosby about a mile on his journey and instructed him to travel only at night and hide by the roadside during the day so as to escape arrest or detection. Of course, when the case was called this morning by Magistrate Freeman, Crosby was not present. Mrs. Crosby and Mrs Dillon came into court accompanied by their attorney, Mr. Samuel Jemison. Mrs. Dillon became very indignant when she learned of the departure of Crosby, and speaking at Magistrate Freeman said that the man who freed him should be punished. Mr. Jemison was also emphatic in his remarks, but all parties suddenly became quiet when Magistrate Freeman explained that Crosby's freedom had been given him chiefly on the representations of Mr. Dillon, the husband of the very woman who was struggling so hard for the conviction of Crosby.

THE MOUTHFUL OF TOBACCO.

Magistrate Freeman elicited this additional information from Mr. Dillon this morning:

In January last Dillon needed a workman to do some special kind of iron work, and Crosby sent for his father in Pennsylvania, who was represented as a first-class mechanic. Crosby, senior, came and boarded at Dillon's. Crosby, senior, had the habit of going to bed at night with his mouth filled with tobacco and the vile juice would run out his mouth and soil the linen of the bed. Finally, by request, Mrs. Crosby spoke to Crosby, senior, about the annoyance and suggested to him the propriety of not retiring with the tobacco in his mouth and soiling the linen. Whereat Crosby senior furious with anger at his daughter-in-law and swore he would separate her from his son and it is believed that Crosby, senior, wrote to Pennsylvania and had the letter written to Mrs. Dillon which she had shown Magistrate Freeman. Crosby, senior, declares that his son has a genuine wife and three children living in Pennsylvania and that he is doing all kinds of mental labor to provide for them. There is a cat in the meal tub somewhere which only the closest legal examination will reveal. Why should Mrs. Dillon be so anxious for the arrest of Crosby, and why should Mr. Dillon so exercise himself in behalf of Crosby and help him to escape. Why should Crosby senior live several months in Macon under the same roof with his son and daughter-in-law, and knowing that son had another wife in Pennsylvania, and yet, say nothing of it until this quarrel arose between them about the tobacco. Why should Crosby have lied if he did not have two wives? Here is richness and a great deal of it.

Business Arrangement.

MACON, Ga., June 2.—[Special]—Mr. Wm. R. Johnston, Jr., lately of north Georgia, and formerly of Macon, has returned to this city, and with his uncle, Wm. R. Johnston, of Macon, has purchased the interest of Mr. A. H. Powell in his mica mine near Macon, and these two gentlemen, together with Captain John P. Fort, will regularly work the mine for all its worth.

Mrs. Hampton, nee Miss Mattie North, of New York, is in Macon on a visit to her sister, Mrs. N. E. Winship, and these ladies, together with Mr. Winship, will go north in about a month.

Shooting in Cochran.

MACON, June 2.—[Special.]—At 1 o'clock Sunday morning Joe Dykes, a citizen of Cochran, was shot through the head while in bed. It is supposed that the shooting was accidental, resulting from reckless firing in the neighborhood.

Matters in Court.

MACON, Ga., June 2.—[Special.]—Judge Simmons has adjourned the superior court for this week, and will take up the criminal docket next Monday. The case of Rhodes Danforth, for the killing of William Landsberg, is set for Tuesday. This is the most important case on the criminal docket.

Judge Samuel Hall, of the supreme court, is visiting his family in Macon.

Mr. Charlie Bartlett went to Savannah this morning to represent Mr. Z. B. Wade in his suit against the Central railroad for twenty thousand dollars damages. Solicitor General Charlton will also appear for Mr. Wade. Mr. Wade was badly injured while running on the road about two years ago, within four miles of Savannah.

WYNTON.

The Sudden Death of Mrs. Dr. Wm. J. Holt.

MACON, June 2.—[Special.]—Vineville and this entire community has been greatly shocked by the untimely taking off of Mrs. Martha Holt, consort of Dr. W. J. Holt, who breathed her last at 8 o'clock a. m. on Saturday, May 31.

The deceased, though never strong, was in her usual health, and visiting her friends on Wednesday afternoon, just three days previous to that sad event. Her acute disease, dysentery, had apparently been subdued, when all the forces of nature suddenly gave way and a fatal collapse ensued, which no medical skill could arrest. Gradually but slowly she sank and faded from time into eternity like the lost whispers of the zephyr or the dying intonations of a curfew bell.

This lady was lovely in life, and a host of grief-stricken friends mourn her departure and refuse to be comforted. She was the daughter of Captain Skelton Napier, a prominent citizen, and had been united in marriage with Dr. W. J. Holt, one of the most distinguished physicians in the state, about twenty-six years, always residing in their pleasant Vineville home. Two children, a son and gifted daughter, are left to share with their father his irreparable loss.

Mrs. Holt was a remarkable woman. Frail in person and physically delicate, she yet possessed talent characteristics that challenged universal admiration. She was brimfull of energy, a model housekeeper, devoted mother and the best of wives.

In society (not the hollow conventionalities and mockery usually attaching to the word, but the young circle, and in her intercourse with neighbors and friends,) she shone resplendent with her wit, humorous and manners. The writer, who long enjoyed her acquaintance, has seldom seen anyone who was her equal in the drawing-room. Highly intelligent, bright, quick at repartee, and cordial, she at once fascinated and delighted all who approached her. At the same time there was never the slightest trace of sarcasm, or unkindness in her demeanor or utterances. She was simply the true type of the refined and Christian southern women.

This noble lady met death without a tremor, and in the full and triumphant assurance of a blessed hereafter, sank gently to rest upon the bosom of her Savior.

May God be the stay and support of the stricken husband and the children who are motherless.

The funeral took place from Christ church yesterday. H. H. J.

THE WORLD ABROAD.

Discussing the Dynamite Business--Gordon Still Safe in Khartoum.

LONDON, June 2.—Sir William V. Harcourt, home secretary, on demand of the chief of police, has advised the government to place at the disposal of the chief a large sum of secret service money with which to buy information regarding treasonable and other criminal projects, without revealing the informers. The chiefs of police report that certain conspirators are ready to sell information which they possess provided their names are kept secret.

THE POPE AND FREE MASONS.

An encylical letter from the pope was read in the Catholic churches throughout England yesterday, warning the people against joining secret societies under the pain of excommunication. The letter says free masonry, at its inception, was probably merely a friendly society, but if so when was the necessity for blind obedience demanded of its votaries.

A TALK WITH ARABI PASHA.

In a recent interview Arabi Pasha declared that the events in the Soudan were the outcome of the unwise policy pursued by the English. Clemency and an impartial inquiry into the people's grievances could alone restore order, otherwise there would be frightful bloodshed before the end was reached. It was certain that the mahdi would never make overtures for peace, and that he would fight until captured or killed. Arabi declined to say whether he believed the mahdi to be the true prophet. He said he felt the highest regard to the British and hoped to see the day when the Egyptians in Egypt would be on the same footing as the English in England.

OPINIONS ON THE DYNAMITERS.

Henri Rochfort, in his radical paper, L'Entransigeant, offers encouragement to the dynamiters. He calls the explosion of Friday night the explosion of 600 years of suffering misery.

The German press is filled with indignation at the news of the explosion in London. It declares that there will be no occasion for astonishment if reprisals should occur.

The Russian press attributes the London explosions to a desire on the part of the originators to raise funds.

The Telegraph says: The dynamiters are directed by leaders in New York, who are protected by the toleration of the Americans. An increased number of detectives should be sent to New York to watch them, and an appeal should be made to the American government not to harbor assassins.

James Stephens, the ex-fenian head centre, who is in Paris, regards the explosion as a dastardly outrage. He says no true friend of Ireland had any part in bringing them about.

Ireland.

DUBLIN, June 2.--A large meeting of nationalists was held at Mulliagan yesterday. Messrs. Healey, Dawson and Kenny were present at a banquet. Messrs. Sullivan and Harrington, members of parliament, were each presented with a purse of three hundred and fifty pounds. Nationalist meetings were also held outside the town of Newry, despite the fact that a proclamation has been issued prohibiting such gatherings. Five hundred policemen and two troops of lancers were drafted from Dublin to prevent disturbance. Great excitement prevailed in and about Newry. Messrs. Biggan & Obier addressed the people as they were leaving church, advising them to come to terms with landlords in order to secure their farms. A letter was received here stating that two dynamiters had started for Newry from London, intending to blow up the public buildings if the meetings were stopped.

At a meeting of the nationalists at Mulligan yesterday, Jos. M. Kenny, member of parliament for Ennis, made a speech in which he said that the Irish members ran the same risk as the English from the dynamite explosions. For instance, he said, that Sexton and Redmond were almost within reach at the moment of the explosions Friday night, and had Nelson monument been blown up he himself wouldn't have been alive to speak to them.

Egypt.

CAIRO, June 2.—Suakim advices state that rumors have reached there that Berber has fallen, and Osman Digma has collected 5,000 men and four guns.

The report of the fall of Berber is denied. It is reported that the rebels are only three days march from Korosko.

The Telegraph has received a dispatch from the Soudan, which states that the siege of Berber has been raised, and that General Gordon is successfully holding his own at Khartoum.

The governor of Dongola telegraphs that the rebels to the northward of Berber have completely submitted to his authority. The prospects at Kassala are much brighter. The rebels continue their night attacks upon Suakim, but the Egyptian troops meet them bravely.

Austria.

PARIS, June 2.—The Vienna correspondent of the Gaulois says: There are symptoms of a break up of the triple alliance. Since interviews between M. DeGiers, Russian minister of foreign affairs, and Prince Bismarck, at Friedrichsruhe, the mutual confidence of the courts at Berlin and Vienna are ceasing. The indications of a secret entente cordial cord between Russia and Germany are found in the brilliant style in which Prince William, of Prussia, went on his mission to St. Petersburg, in the constant exchange of court courtesies, and in the warmth of the welcome the emperor gave the Czarina when she was passing through Berlin, and in contemplation of the interview between Emperor William and the Czar of Russia. The correspondent further says: It is reported that Prince William, of Prussia, during his visit in St. Petersburg, arranged the project for a marriage between the Princess Sophia Dorotha, grand daughter of the emperor, and the Czarwitch of Russia.

France.

LILLY, June 2.--The car of a captive balloon, containing twenty persons, become detached to-day, and fell forty metres. Three of the occupants of the car were killed outright, and the remainder were severely injured. The accident created a great sensation. The car was only built to contain ten persons. The ascent was made for the purpose of reviewing the horse races.

A FRENCH OPINION ON THE DYNAMITERS.

The Republique Francaise published an article this morning severely condemning the United States for allowing the dynamiters to complete their organization and plan outrages in America. The writer expresses the conviction that America ere long will recognize that this state of things cannot be allowed to continue. England, he says, is justified in insisting that the authorities at Washington shall cease to tolerate the preparations for outrages which are now made in America. America will show herself worthy of her just reputation by ending the odious scandal.

The Debt Statement.

WASHINGTON, June 1.—The debt statement issued to-day shows the decrease of the public debt during May to be $4,763,241.02. The decrease of the debt since June 30, 1883, was $91,823,714.88; cash in the treasury $389,368,637.49; gold certificates outstanding $98,812,260; silver certificates outstanding $117,300,081; certificates of deposit outstanding $11,050,000; refunding certificates outstanding $291,100; legal tenders outstanding $364,681,016; fractional currency, not including the amount estimated as lost or destroyed, $6,981,379.30; cash balance available $147,817,660.

Death of Senator Harrison's Wife.

OPELIKA, Ala., June 2.—[Per Telephone.]—Mrs. General George P. Harrison, wife of State Senator Harrison, from this district, died this morning.

GENERAL FOREIGN NEWS.

Yesterday (Whit-Monday) was holiday in London and Liverpool. To-day will also be holiday in the Liverpool cotton market.

A violent shock of earthquake occurred on May 19th on the island of Kishm, near the mouth of the Persian gulf. Twelve villages were destroyed, 200 persons killed and many others injured.

Yellow fever is raging at Guaymus, Mexico.

Five Mexican states have declared war against President Gonzalez on account of the stamp act.

The porte has finally agreed to enter the Egyptian conference provided England and France will agree upon the questions submitted by it.

Mr. Gladstone, through his secretary, has written a letter denying the authorship of the article signed G which appears in the current number of the Fortnightly Review.

THE ARREST OF ENO.

Caught up by Accident on an Outgoing Steamer.

NEW YORK, June 2.—The arrest of Eno in Canada, it seems, was due to an accident. The detectives were keeping a sharp watch for Herickley, the defaulting teller of the West-side bank. They came across Eno, who passed under the name of Marshall, suspected him of being Herickley, and arrested him in Montreal. He informed the officers that he was not Herickley, and was released. Meanwhile it was discovered that he was Eno, and he and his companion were arrested on the steamer as she was about leaving Quebec, this time under the name of Bonton. His clerical looking companion was Father Ducey, pastor of the St. Leo's Catholic church, of New York, with whom the Eno family was on good terms, though not Catholics. Eno says he has done nothing for which he can be extradited, and refuses to return voluntarily. As he cannot be extradited for embezzlement some other means will have to be devised. He narrowly escaped being spirited out of Canada by detectives, but is now being held for hearing on a habeas corpus.

ENO IN COURT.

QUEBEC, June 2.—John C. Eno was brought before Judge Tessier, of the court of queens bench to-day on a writ of habeas corpus issued on Saturday night. Eno came into court accompanied by Gale, high constable of Quebec. There was a large array of legal talent on both sides. J. W. Holmes, United States deputy marshal, watched the case on behalf of his government. Mr. Hubbard watched the interest of the Second National bank. Mr. Dunbar, queen's counsel, appeared on behalf of the accused. He asked for Eno's liberation, principally on the ground of informality and the illegality of the warrant which had been issued for his arrest. He said the warrant was so defective that the magistrate ought to be arrested for issuing it. Other counsel for the defense followed in the same strain. Mr. Davidson, queen's counsel of Montreal, appeared on behalf of the defrauded bank. He resisted the application for the liberation of the accused, and held that the warrant was legally issued. After some discussion between the opposing counsel, the judge adjourned the court for a few hours in order to have time to consider the case. When the court re-opened the judge declared that the warrant was so fatally defective that he had to discharge the prisoner. Bissonsette, the constable who made the arrest, then exhibited another warrant for Eno's arrest and attempted to serve it, but the judge threatened him with punishment if he dared to execute it in the presence of the court.

SNOW WHITE.

The Beautiful Fairy Drama That Was Presented at DeGive's.

It is probable that "Snow White," the beautiful fairy play which was presented at DeGive's Friday night and Saturday afternoon, will be repeated. An earnest request for a repetition has been made.

The play is an exceedingly pretty one, and was handsomely rendered by the amateurs. The plot is simple but interesting. There is a queen filled with vanity and anxious for admiration. Snow White is a beautiful girl, and when the queen sees that she is drawing away her admirers she gets mad and hires a villain to take her off and kill her. The villain gets soft-hearted and lets Snow White go. She is picked up by a community of dwarfs and is taken to their dwelling where she lives with them. The queen has a magic looking-glass, into which she looks, and is told that Snow White still lives. She goes there to find her, and engages an old witch to poison her. The old witch encircles her in a poisoned belt. A prince rescues her. Then the old witch poisons the queen and the play winds up with a very pretty scene. Miss Minnie Davis made a very pretty queen and acted well. Miss Gussie Morgan was a beautiful snow white and sustained the character fully, singing well. Miss Corine Stocker was an excellent witch. Miss Louisa King as the principal dwarf was excellent, and Master Brotherton as the prince could not be surpassed. All the other characters were well sustained. There were sixty performers. Professor Agostini's little children danced exceedingly well, Walter dancing a hornpipe and his sister dancing a coquettish scene. Professor Agostini had charge of the dances, and Professor Schneider was musical director. Altogether, it was a highly creditable performance.

At a meeting of the stockholders of the Gate City planing mill company held yesterday, L. Johnson was elected president, T. J. Youmans, vice president and C. R. Stillwell, secretary and treasurer.

One dollar will take you to Macon. Don't fail to see the walking contest for the championship of the state.

A RICH FEAST.

The Crowds that Gathered Yesterday to See the Stevens Display of Fine Goods.

The interview in Sunday's CONSTITUTION with Mr. J. P. Stevens brought a large crowd to the store of J. P. Stevens & Co. yesterday to examine the mammoth display of fine goods ordered for this week's exhibit. All day long the store was thronged with people, and the praise the house got for its enterprise was enthusiastic. It is a spirit of energy in keeping with the reputation of this establishment that has induced the proprietors to make these displays constantly from week to week from henceforward. That their sales are enormous is simply a matter of fact.

Yesterday the store presented a royal appearance. The front was particularly attractive. For a space of twenty feet from the Whitehall street entrance, the walls on each side, together with the ceiling, are ornamented in Linrusta-Walton, the most beautiful work in decorative art ever seen in Atlanta and the most costly. The show-windows were filled with exquisite goods, including handsome displays of all sorts of gold chains, watches, barbatine ware, bisque, sevres ware and other decorative ware, suitable to adorn the home of a prince. Around the entrance were luxurious chairs, upholstered in the finest plush, and everything in perfect keeping with the harmonious colors on the walls. The show cases were filled with elegant vases, card receivers and scores of pretty things, each case holding a combination of colors at once charming to the eye. The display will continue during the week, and everybody is invited to come in and see the display.

Three trains on the Central railroad will leave Atlanta at 7:15 a. m. next Saturday for the walking match in the Macon Park. Fare for the round trip one dollar.

To the Atlanta Real Estate Bulletin.

I notice an editorial in your first issue of June, 1884 and copied in the Evening Journal of June 2d, that does me injustice. I have no objection to your writing anything you please about other parties, but when you use my name invidiously and erroneously, I demur.

In speaking of real estate agents you say:

"Some of these gentlemen are of large means and great energy. These qualities brought phenominal success to a few of them, especially to Mr. G. W. Adair, and Mr. Sam'l. W. Goode. The former, however, has been here a dealer in real estate for nearly forty years, while the latter opened an office in Atlanta two years and a half ago."

"It would be difficult to say now, which of these two gentlemen handle the most property. Probably in the season of 1884, this year, Mr. Goode's sales have been more extensive."

There are two errors in the extract:

I have not been in the real estate business forty years. My first sale as real estate agent was in 1865.

As to Mr. Goode handling more property in 1884 than I as agent, I have no positive proof of his sales but if you undertake to publish opinions about relative sales of agents, you should do it advisedly, and give facts, or nothing. Now, if I cannot show vendor, vendee, locality and consideration under affidavit and refer to all parties concerned, that I have sold $2,000 to Mr. Goode's $1,000 since January 1st, 1884, I will hand you $100, and you can "put it where it will do the most good."

I can show from actual sales sines January 1, 1884, that I have sold $705,844.75. I do not propose to put actual sales against property that has been "bid in," but actual bonafide sales.

Very respectfully, G. W. ADAIR.

Round fare only one dollar over the Central railroad to Macon next Saturday. Take the entire family to witness the victory of the Atlanta boys,

Auction Sale of Real Estate.

To-morrow at 4 o'clock Samuel W. Goode sells at auction eleven lots on Decatur street, and the Boulevard. They are reached easily by the Decatur and the Wheat street car lines, and lie well. Their advantages are great enough to always make them sell readily. Being so near the Air Line shops, the cotton factory, the depots and shops and Decatur street, they will always be in demand for homes and renting purposes and stores. Attend this sale and see if it is true that there are any special bargains in real estate offered at public sale.

Elmore & Krouse, the live Real Estate firm, will have a sale to-day at 11 a. m., of 100 choice lots on West Hunter street. Go out to it.

Real Estate Walking Match.

Some other time if you please, but to-day at 10:45 Elmore & Krouse will take their friends out in carriages give them a good dinner and sell them beautiful shaded lots at whatever they will bring.

ROYAL

BAKING POWDER

Absolutely Pure.

This powder never varies. A marvel of purity, strength and wholesomeness. More economical than the ordinary kinds, and cannot be sold in competition with the multitude of low-test, short weight, alum or phosphate powders. Sold only in cans. Wholesale by Boynton Bros., Atlanta, Ga.

Administrator's Sale.

R. H. KNAPP,.....Auctioneer.

STATE OF GEORGIA, COUNTY OF FULTON--By virtue of an order of the court of ordinary of said county, rendered at the October term, 1883, of said court, will be sold on the premises, within legal hours of sale, on the 3d day of June, 1884, the following real estate, to-wit: One house and lot fronting on the west side of Haynes street sixty feet and running back west one hundred and twenty feet, and bounded on the north by Tittelbaum's property, and on the south by a public alley the same being part of land lot eighty-four in the fourteenth district of originally Henry now Fulton county, and in the first ward of the city of Atlanta.

Also one house and lot adjoining the lot above described, and bounded as follows, to-wit: Twenty feet on Dover alley, thence running from said alley to Markham street and fronting on said Markham street twenty feet, more or less, and adjoining the lot first above described on the west.

Also at the courthouse door, within legal hours of sale, on the 3d day of June, 1884, one cemetery lot, No. 2, in block No. 56, in the survey made by W. B. Bass, city surveyor, on the 19th day of October, 1866, the same being part of land lot 84, in the fourteenth district of originally Henry, now Fulton county. Said property above described belongs to the estate of Frank Quarles, deceased, and is to be sold for the purpose of paying the debts of said deceased and making distribution among his heirs.

Terms cash, or one-half cash, with the balance in six and twelve months, with 8 per cent interest, as the purchaser may elect.

HENRY H. TUCKER, JR.,
apr 29 may 6, 13, 20, June 3 Administrator.

Thirty years' experience in making fine goods in New York has enabled Hanan & Son to supply gentlemen of fastidious tastes with first class HAND MADE shoes. Those who wish a perfect fit, comfort, style and excellence of material will find "the HANAN" Shoes for sale by

M'KELDIN & CARLTON,

Address,

35 PEACHTREE STREET,

Sole Agents for Atlanta.

REMOVAL

A. B. STEELE & CO. HAVE REMOVED THEIR Lumber office to corner Broad and Alabama streets, up stairs, where they are prepared to furnish Yellow Pine Lumber in any quantity on short notice.

Dressed Lumber of all kinds a specialty.

A. B. STEELE & CO.

ADMINISTRATRIX SALE

ELMORE & KROUSE.

100 LOTS. 100

The Leach Property,

—ON—

WEST HUNTER AND CHESTNUT STREETS,

AT AUCTION

To-day at 11 a. m.

WE WILL SELL ON THE PREMISES AT PUBLIC outcry, Tuesday, June 3d, 1884, saleday, at 11 o'clock a. m., the choicest 15 acre tract to be found in or around Atlanta, which we will subdivide into 100 lots. This property has not been on the market before, and would not now, but for the fact of its having to be sold to make a division of the estate of E. W. Leach. Those attending the sale will be taken to and from the grounds in hacks, which will leave our office promptly at 10:45 a. m.

Dinner Will be Served on the Grounds

At about 1 o'clock. Come out with us and enjoy a picnic in this beautiful grove and secure a pretty "residence lot, delightfully located," on easy terms.

Plats can be had at our office. Call and get one. Titles perfect. Sale absolute.

Terms one-half cash, balance 6 and 12 months, with 8 per cent interest.

ELMORE & KROUSE,
Real Estate and Renting Agents,
20 Peachtree street.

Cotton Machinery.

FOR SALE—1 WARP MILL, FOR CHAMP warps, with 250 eyed head—new. 2 Beamers with 96, 120, 128, 160, 192, win drops—good order. 32 Beams to go with the above, 16 to each—good order. 15 Beam stands, to hold the above beams, on trestles—new. 1 Rope machine, for making 4 strand cotton rope, nearly new.

O. S. PORTER, Covington, Ga.

DISSOLUTION.

THE COPARTNERSHIP HERETOFORE EXISTing between W. F. Jack and R. W. Holland, under the firm name of Jack & Holland, is this day dissolved by mutual consent. W. F. Jack will pay and receive all unsettled indebtedness of said firm.

W. F. JACK,
May 31, 1884. R. W. HOLLAND.

DISSOLUTION.

THE COPARTNERSHIP HERETOFORE EXISTing between Jack & Holland and W. L. Hubbard, under the firm name of Jack, Holland & Co., is this day dissolved by mutual consent. W. F. Jack or W. L. Hubbard will pay and receive any and all unsettled indebtedness.

JACK & HOLLAND,
May 31, 1884. W. L. HUBBARD.

Notice of Copartnership

THE UNDERSIGNED HAVE THIS DAY ENtered into copartnership for the purpose of carrying on a general confectionery, ice cream and restaurant business at the old stand of Jack & Holland, 36 Whitehall street, under the style and firm name of Jack, Ward & Co.

W. F. JACK,
(Late of Jack & Holland.)
J. W. WARD,
April 26, 1884. D. J. WARD.

THE GREAT KENNESAW ROUTE.

WESTERN & ATLANTIC RAILROAD COMPANY.

International Sunday School CONVENTION.

Louisville, Ky., June 11th, 12th and 13th, '84

DEAR SIR:

Delegates and their friends can purchase Round Trip Tickets from Atlanta on June 10th, to Louisville, Ky., and return, at

$12.50 ROUND TRIP,

Good to Return before July 1st, 1884.

These tickets will be good on trains leaving Atlanta by the Western and Atlantic Railroad only, at 7:30 a. m., 2:35 p. m., and 11:40 p. m., June 10th.

Mr. J. C. Courtney, Secretary Georgia State Sunday School Association, accompanied by a large number of delegates, will leave at 2:35 p. m. June 10th, arriving in Louisville next morning at 7:20.

B. W. WRENN,
Gen'l Passenger and Ticket Agt.

Notice to Contractors.

SEALED PROPOSALS WILL BE RECEIVED by the undersigned during the next twenty (20) days for the erection of a brick church building in Hawkinsville, Georgia. The dimensions of the building will be 40x70 feet, contractor to do all brick and wood work and furnish all material and give bond and security for faithful performance of contract. For specifications and further particulars address the committee who reserve the right to reject any or all bids.

R. W. ANDERSON,
J. P. BROWN,
R. A. MERRITT,
Hawkinsville, Ga., May 31, '84. Committee.

PIANOS PROPERLY TUNED AND REPAIRED, also bought, sold and exchanged. Address Albert Riley, Jr., Atlanta, Ga. Riley & Son, tuners and repairers of Pianos and Organs. Orders received at the Estey organ company corner Broad and Alabama streets. Orders from the country or adjacent towns attended to.

Administrator's Sale.

WILL BE SOLD BEFORE THE COURTHOUSE door of Fulton county, Georgia, within the legal hours of sale, on the first Tuesday in July, 1884, by virtue of an order of the court of ordinary of said county, the following property, to-wit: Land lot number 165, in the 17th district of Fulton, in Oak Grove (1,100th) militia district of said county, containing 202½ acres more or less. Sold as the property of the estate of Willis A. Johnson, deceased, for the purpose of distribution amonst the heirs of said deceased. Terms ½ cash, balance in 4 and 8 months at 8 per cent.

GEORGE S. JOHNSON,
tues Administrator.

LEVERING'S COFFEE.

Recognized as the Best.

Our Coffee is absolutely pure, not glazed or colored, and is selected from our large stock of Green Coffee, with special reference to its Drinking Qualities. Glazing and coloring Roasted Coffee adds to the weight and hides the imperfections, which is entirely against your interest as a consumer. Ask your Grocer for LEVERING'S COFFEE, and take no other.

E. LEVERING & CO.
Established 1862.] Baltimore.

Send two 2-cent stamps for Levering's Coffee Cup and Saucer Plaque: (a large, original and beautiful design.)

EPILEPSY, FITS, FALLING FITS, CURED

This is no Humbug. For information, free of charge, write to

F. H. SCHUYLER, Stratford, Conn.

GAY'S

HATS at Gay's, 35 Whitehall.

SHIRTS, COLLARS and CUFFS at Gay's 35 Whitehall street.

SUMMER UNDERWEAR at Gay's, 35 Whitehall.

SCARFS, TIES, GLOVES, HALF HOSE, HANDKERCHIEFS, Etc., at Gay's, 35 Whitehall.

A. O. M. GAY, merchant tailor, 35 Whitehall.

Bargains in CLOTHING at Gay's 37 Peachtree.

Gay will continue his sale of clothing at 37 Peachtree for only one more week before moving to his new store. Look out for bargains.

GAY'S

My Stock of

SPRING CLOTHING

—AND—

FURNISHING GOODS

IS NOW COMPLETE.

Elegant Dress Suits,

Business Suits,

Coats and Vests

—AND—

FANCY PANTS

IN ALL THE NEW STYLES.

HANDSOMEST STOCK OF

NECKWEAR

IN THE CITY.

A. B. ANDREWS,

16 WHITEHALL STREET. 16.

OPENING WEEK.

J. P. STEVENS & CO.,

JEWELERS.

NEW SHOE STORE

33 PEACHTREE STREET.

NEW GOODS, FRESH STOCK AND THE HANDSOMEST STORE IN ATLANTA

Cheapest Prices Ever Offered.

If you don't believe this, come and see for yourself. We have come here to do business.

STOCKTON & STRIBLING.

SEASONABLE.

FINEST REFRIGERATORS IN THE WORLD.

SPOONS, FORKS, KNIVES, FINEST WATER COOLERS,

Ice Cream Freezers, Fruit Jars, Fly Fans, Gate City Filters,

ELECTRIC ILLUSTRE STARCH AT

McBRIDE'S

HOUSEFURNISHING AND CHINA DEPOT.

Just simply do yourself justice. Get McBride's prices. IT WILL SAVE YOU MONEY.

SPRING ONCE AGAIN!

G. G. GROSSE,

FASHIONABLE TAILOR.

WHITEHALL STREET, UP STAIRS, ATLANTA.

The most elegant stock of fine piece goods for SPRING SUITS, PANTS, ETC., ever in the city. Suits guaranteed. Come and take a look for yourself.

A FLORIDA HOMESTEAD FREE.

A FIRST-CLASS INVESTMENT.

SECURED BY A FIRST MORTGAGE ON THE RAILROAD, ITS PROPERTY AND LAND GRANT OF 15,000 acres per mile. All cash received for subscriptions payable directly by subscribers to the Farmers' Loan and Trust Company, of New York. Trustees for the subscribers to be paid out only upon completed sections of road at the rate of fifteen thousand dollars per mile.

Subscribers will get a free gift in the shape of a Land Warrant, negotiable and transferable, for 40 acres of land for each one hundred dollars subscribed and paid. These land warrants are considered worth as much or more than the prices of the bonds—well selected lands should be worth one hundred dollars per acre. These bonds are issued in denominations of one hundred, five hundred and one thousand dollars. Remember you are offered a Florida Homestead free.

For every $100 bond you buy you will get 40 acres of land free.
" 500 " " " 200 " "
" 1,000 " " " 400 " "

Subscriptions may be made at the office of W. H. PATTERSON, Stock and Bond Broker, 24 South Pryor street, where any desired information will be cheerfully given.

PAUL JONES

WHOLESALE LIQUOR DEALER,

22 ALABAMA STREET,

Carries in Stock

Old Baker and Monongahela

WHISKIES,

Imported Brandies, Gins, Sherry and Port Wines, Pommery Sec, VeClicquot, Monopole, G. H. Mumms & Co. Champagnes,

French Liqueurs.

APOLLINARIS WATER,

ANGOSTURA BITTERS,

FINE TABLE CLARETS

BASS ALE, BURKE'S GUINNESS STOUT.

Clarke, Herbert & Co.

Gen'l Agts. Cincinnati Safe & Lock Co. & Boston Magneso Calcite Fire Proof Co.

FIRE AND BURGLAR PROOF SAFES

Vault Doors, Office, House, Express and Bankers' Safes.

SAFES PRICED DELIVERED ANYWHERE. LARGEST STOCK IN THE SOUTH.

Descriptive Circulars sent to any Address. 20 LOYD STREET, ATLANTA, GA.

A. B. FARQUHAR & CO.,

MACON, GEORGIA.

TEAM ENGINES, SEPARATORS, CHAMPION REAPERS AND MOWERS AND BINDERS, GRAIN CRADLES, HORSE RAKES, CULTIVATORS, &c. PROPRIETORS OF

CENTRAL CITY IRON WORKS.

WE ARE PREPARED TO DO

REPAIR WORK

On Machinery of all kinds. We make Shafting Pulleys, Boxes, Hangers and all goods in our line. Send for price. A. B. FARQUHAR & CO.

J. EDWARD KIRBY.

(Late of Baltimore, Md.)

Office 7 1-2 North Broad Street, up stairs.

BUILDER OF BRICK AND STONE SEWERS Cement Pavement, Cellar Floors and Drain Pipes, a specialty. All work done at short notice and guaranteed.

REFERENCES:

H. W. Grady, Atlanta Constitution; Rhode Hill 29 Peachtree street; R. C. Clarke, 27 Peachtree street; Dr. A. W. Calhoun, 38 South Broad street; Fay & Eichberg, architects, 19 1-2 South Broad street; E. G. Lind, architect, corner Whitehall and Hunter streets.

English Portland Cement for sale in lots to suit Brands: White Bros. and K. D. & S.

MEAN'S HIGH SCHOOL FOR BOYS.

76 North Forsyth street, Atlanta, Georgia.

INSTRUCTION THOROUGH AND PRACTICAL. For circulars, address T. J. MEANS.

FOR SALE BY RICE & WILSON.

A BEAUTIFUL LOT NEAR THE DECATUR depot, 200 feet front, 585 deep, 4 rooms new modern house, outbuildings, new plank fence, fine garden spot, best of fruit and water; also three and a half acres vacant land just opposite the above place—a thing of beauty. This property can be bought cheap. RICE & WILSON,
7 North Broad Street.

NEW SUMMER RESORT,

—THE—

"NEW BRIGHTON HOTEL,"

CASINO AND COTTAGES

—ON—

SULLIVAN'S ISLAND,

NEAR CHARLESTON, S. C.

The only Hotel directly on the Ocean South of Cape May.

THE "BRIGHTON" IS ACKNOWLEDGED TO BE the best situated, best finished and handsomest of any southern hotel, containing all modern improvements; such as electric bells, gas in every room, speaking tubes and system of water pipes on every floor for extinguishing fire, etc. Also perfect system of drainage throughout the house.

The hotel will be thrown open to the public on Wednesday evening June 18, on which occasion a grand promenade concert and reception will be given by Reeves's famous military band and orchestra—25 pieces—from Providence, R. I.; D. W. Reeves, director.

Special rates by railroads. All information may be obtained by addressing G. T. ALFORD,
P. O. Box 306, Charleston, S. C.

Epithelioma or Skin Cancer.

This form of cancer is the most prevalent type and is in many cases fatal, as it gradually eats away until it destroys life. It would seem that Swift's Specific is indeed a specific for this scourge.

Mrs. K. A. Armstrong, Verona, Miss., write under date of May 16, 1884: "After taking six bottles of Swift,s Specific the cancer is healing; is greatly reduced in size. It now gives me no pain, and my general health has so much improved that I am able to be up and attend to my household duties, something I had not been able to do in several years. I feel that it will cure me."

Mr. M. N. Clayton, of Red Clay, Ga., writes under recent date: "All painful sensations in my cancer are decreasing. I feel decidedly better, and the cancer has commenced to heal."

Dr. M. F. Crumly, of Oglethorpe, Ga., writes under date of May 10th. "Mr. Naves, (who had such a terrible cancer on his face), is about well. New skin has grown all over his face, and looks almost as well as it ever did, and I would like some of your company to see him."

Mr. W. H. Gilbert, Albany, Ga., writes under date May 8th: "Mr. Brooks, of Baconton, is improving fast. He is now able to be up. When he commenced Swift's Specific he was not expecting to live. He has cancer on his face."

Messrs. J. & J. B. Harter, of North Manchester, Ind., writes under date of May 1st—"The lady with cancer is improving right along. The specific increased the discharge for the first few days, but the soreness is gone and she is much better."

Mrs. W. H. Route, of Gordonsville, Va., writes under date of May 11, 1884—"I am much improved. The cancer is better; does not pain me at all. It is a wonder to all my friends."

Mr. James E. Ligon, of Michaup Ferry, Va., writes under date of May 19, 1884—"My condition is greatly improved; my general health is good; my appetite good; cancer decidedly better, and has begun to heal nicely. How can I ever repay you?"

Mr. J. S. Rhodes, of Mill River, N. C., writes under date of May 19, 1884—"My mother has been using Swift's specific about two weeks and is improving. The cancer is not now painful and is healing."

Mr. T. J. Teate, of Wacissa, Fla., writes under date of May 2, 1884—"Swift's Specific has cured a cancer on my face, and has almost made a young man out of me."

Mr. E. Tinsley, of Burr Mills, Va., writes May 1, 1884—"My wife has taken four bottles of Swift's Specific for a cancer, and has improved wonderfully. I shall keep it up, and have no doubt it will cure her.

It may not be out of place to state that Swift's Specific, S. S. S., is entirely a vegetable preparation and seems to cure cancers by forcing out the poison through the cancer. The public should be cautioned about imitations of our remedy, and beware of all potash and mercury mixtures gotten up to imitate us and sell their poisonous stuff on the reputation of our specific. These potash mixtures not only do no good in cancer treatment, but are absolutely dangerous. Send for full history of blood and skin diseases and cancer treatment. The Swift Specific Company, drawer 3, Atlanta, Ga., and 159 W. 23d street, New York, and 1205 Chestnut street, Philadelphia.

HUMPHREYS CASTLEMAN

BROKER AND DEALER IN

STOCKS AND BONDS,

OFFICE

Gate City National Bank Building.

(Pryor Street Entrance.)

GEORGIA COTTON, PRODUCE

—AND—

STOCK EXCHANGE,

PAINE, ROWLAND & CO., Managers.

Brokers in Cotton, Wheat, Corn, Oats, Pork, Sides, Lard and Coffee Futures, also Stocks of all kinds, and Petroleum bought and sold on margins.

NO. 8 NORTH BROAD STREET,

ATLANTA, GEORGIA.

Refer to Gate City National Bank.

W. H. PATTERSON,

Bond and Stock Broker

24 PRYOR STREET,

JACKSON BUILDING.

WANTED.

Atlanta City Bonds.
Georgia Railroad Bonds.
State of Georgia Bonds.
Southwestern Railroad Stock.
City of Augusta Bonds.

FOR SALE.

Central Railroad Debentures.
Atlanta and West Point Debentures.
Atlanta and West Point Stock.
Georgia Railroad Stock.
Fulton County Bonds.
International Railroad and Steamship 6 per cent Land Grand Bonds.
Georgia Pacific Railroad Bonds.
Atlanta Gas Light Co. Stock.
Sheffield Coal, Iron and Land Co. Stock.

Maddox, Rucker & Co.

BANKERS,

Transact a General Banking Business.

Allow 4 per cent Interest on Deposits.

FINANCE AND COMMERCE.

Bonds, Stocks and Money.

CONSTITUTION OFFICE,
ATLANTA, June 2, 1884.

STATE AND CITY BONDS.

	Bid.	Asked.		Bid.	Asked.
Ga. 6s	105	106	Atlanta 7s	108	110
Ga. 7s, 1886	105	106	Atlanta 6s	109	102
Ga. 7s gold	111	113	Augusta 7s	108	111
Ga. 7s, 1896	117	120	Augusta 6s	102	104
S.C.(Brown)	102	104	Macon 6s	106	107
Savannah 5s	90	92	Rome, new	95	100
Atlanta 8s	114	116	Columbus 8s	82	85

ATLANTA BANK STOCK.

Atlanta Na'l	200	210	B'k State of Ga.	100	
M'ch'ts B'k	100	105	Gate City Nat.	100	

RAILROAD BONDS.

Ga. R. 7s	104	106	Atlanta & Char.		
Ga. R. 6s	104	106	inc. 6s	55	58
Cent. R. 7s	108	110	Atlantic & G.		
C. C. & A. 1st	106	108	con	108	110
At.&Char.1st	102	104	E. T., V. & G.		
			inc. 6s	28	30

RAILROAD STOCKS.

Georgia	155	157	Central	85	87
At. & Char.	65	68	Aug. & Sav.	115	117
Southwe'tern	114	116	A. & W. P.	95	100
South C'lina.	20	25	C., C. & A.	28	30

NEW YORK STOCKS.

Stocks as Reported in the New York Stock Exchange.

NEW YORK, June 2.—The business opened for business at 11 a. m. this morning. Before opening the street was flooded with reports concerning Reading and other stocks. In the early trading the bears made a sharp attack on values and extended their lines materially. Prices dropped ½ to 4¼ per cent, the latter for Reading. Lackawanna sold down 3 per cent; Jersey Central 3½; Pacific Mail 2⅝; St. Paul 2½; Louisville and Nashville 2¼; Union Pacific 2, and the remainder of the list declined ½ to 1. Subsequently it was announced from Philadelphia that A. J. Drexel & Co. were buying at par interest coupons of Reading Consolidated mortgage, and simultaneously it became known that the Jersey Central dividend was being paid at the company's office. At this time it was also stated that the New York Central directors would meet this week and declare the usual quarterly dividend of 2 per cent, and owing to the institution of certain economies, the earnings of the road would show much better than was heretofore expected. It was further stated that the Western Union directors would convene on the 11th inst. and declare the regular quarterly dividend, and that the statement to be presented would be very favorable. The shorts then attempted to cover, but found the floating supply of stock smaller than they anticipated. Prices rose rapidly ½ to 5⅝ per cent, the latter for Union Pacific. New Jersey Central advanced 4¾ per cent; Delaware and Hudson 4¼; Missouri Pacific 4⅜; St. Paul 4½; Lackawanna 4; Western Union 3⅞; New York Central 3⅞; Pacific Mail 3⅝; Quincy 3¼; Lake Shore 3¼; Northern Pacific preferred 2¾; Louisville and Nashville 2½; Omaha 2¼; Reading 2; Omaha preferred 1⅝; Texas Pacific 1⅝, and the remainder of the list ½ to 1. In the afternoon the resumption of Fisk & Hatch was announced at the exchange, and this had a buoyant effect on the market. Near the close there were sales to realize, and prices receded ½ to 1½ per cent, except for Missouri Pacific which continued strong. Reading, however, was weaker and fell off to 23 on the appointment of a receiver. Compared with Saturday's closing prices are ½ to 3½ per cent higher, except for Reading, which 3¼, and Louisville and Nashville 1½ per cent lower. Sales 454,000 shares.

Exchange 483½. Money 2. Sub-treasury balances: Coin $128,342,000; currency $10,161,000. Governments irregular; 4s 120⅝; 3s 100¼. State bonds quiet.

Ala. Class A 2 to 5	84	Mobile & Ohio	9
do. Class B 5s	101	A. & C.	41
Ga. 6s	‡102	N. O. Pac firsts	‡70
Ga. 7s mortgage	‡103	N. Y. Central	107¾
North Carolinas	‡30	Norfolk & W'n pre.	31
do. new	‡17	Northern Pac.	21¼
do. funding	‡10	do. preferred	49
S. C. con. Brown	105⅞	Pacific Mail	41⅝
Tennessee 6s	‡37	Reading	23
Virginia 6s	‡40	Rich. & Allegheny.	2½
Virginia consols	‡40	Richmond & Dan.	‡41
Chesap'ke & Ohio	9½	Rich. & W. P. Ter'l.	21
Chicago & N. W.	101½	Rock Island	113
do. preferred	131½	St. Paul	75
Den & Rio Grande	11	do. preferred	109¼
Erie	15½	Texas Pacific	13⅞
East Tenn. R. R.	4½	Union Pacific	46¾
Lake Shore	86⅞	Wab. St. L. & Pac.	6
L. & N.	35¾	do. preferred	14
Memphis & Char.	26	Western Union	61½

‡Bid ‡Ex-dividend §Offered ‡Asked

THE COTTON MARKETS.

CONSTITUTION OFFICE,
ATLANTA, June 2, 1884.

New York—There was an unusual degree of dullness in the cotton market to-day, though no material change occurred. Spots dull and of drooping tendency. The market closed 1-16c off for middling, making 11 9-16c at the close.

Net receipts for two days to 3,185 bales, against 7,706 bales last year; exports 8,288 bales; last year 19,924 bales; 458,739 bales; last year 590,637 bales.

Below we give the opening and closing quotations of cotton futures in New York to-day:

OPENED.		CLOSED.	
June	11.52@.....	June	11.55@11.56
July	11.71@.....	July	11.71@11.72
August	11.86@.....	August	11.84@11.85
September	11.67@.....	September	11.65@11.66
October	11.20@.....	October	11.18@11.19
November	10.96@.....	November	10.95@10.96
December	10.96@10.97	December	10.94@10.96
January	11.03@11.05	January	11.02@11.04
February	11.14@.....	February	11.13@11.15

Closed very dull; sales 30,000 bales.

Local—Cotton market quiet; little doing and little offering. We quote spots as follows: Good middling 11⅝c; middling 11¼c; strict low middling 11⅛c; low middling 11c; strict good ordinary 10⅞c; tinges 11⅛c; stains 9¼@9⅝c.

The following is our statement of receipts and shipments for to-day:

RECEIPTS.

By wagon	—
Air-Line Railroad	—
Georgia Railroad	—
Central Railroad	8
Western and Atlantic Railroad	—
West Point Railroad	—
E. Tenn., Va. and Ga. Railroad	1
Georgia Pacific Railroad	—
Total	9
Receipts previously	146,088
Total	146,097
Stock September 1	3,441
Grand total	149,538

SHIPMENTS.

Shipments to-day	—
Shipments previously	135,050
Local consumption since September 1	9,787
Total	144,837
Stock on hand	4,696

NEW YORK, June 2—The Post's cotton market report says: Future deliveries are very quiet with fluctuations trivial. After a previous decline of 1@2-100 short notices June brought, at the third call, 11.56@11.57, July 11.72, August 11.86, November 10.97, which shows June to be 3-100 dearer than last Saturday and the later months partly dearer. Futures closed dull, June 2-100 higher and the balance mostly 1@2-100 lower.

By Telegraph.

NEW YORK, June 2—Cotton steady; sales 3,100 bales; middling uplands 11 9-16; middling Orleans 11 13-16; net receipts none; gross 627; consolidated net receipts 2,056; exports to Great Britain 1,513.

GALVESTON, June 2—Cotton quiet; middling 11½; net receipts 234 bales; gross 234; sales none; stock 5,455; exports coastwise 428.

NORFOLK, June 2—Cotton nominal; middling 11 7-16; net receipts 176 bales; gross 176; stock 1,483; sales—; exports coastwise 616.

WILMINGTON, June 2—Cotton quiet; middling 11¼; net receipts none; gross none; sales none; stock 1,151 bales; exports coastwise 123.

SAVANNAH, June 2—Cotton easy; middling 11¼; net receipts 36 bales; gross 36; sales 20; stock 1,738; exports coastwise 29.

NEW ORLEANS, June 2—Cotton dull; middling 11⅛; net receipts 641 bales; gross 648; sales 400; stock 108,726.

MOBILE, June 2—Cotton dull and nominal; middling 11⅛; net receipts 125 bales; gross 126; sales none; stock 7,148; exports coastwise 233.

MEMPHIS, June 2—Cotton dull; middling 11½; net receipts 273 bales; shipments 826; sales 500; stock 19,820.

AUGUSTA, June 2—Cotton quiet; middling 11⅛; net receipt 41 bales; shipments—; sales 28.

CHARLESTON, June 2—Cotton nominal; middling 11⅝; net receipts 646 bales; gross 646; sales none; stock 2,786; exports coastwise 160.

THE CHICAGO MARKET.

Features of the Speculative Movements in Grain and Produce.

By telegraph to The Constitution.

CHICAGO, June 2—Trading on 'change was very quiet to-day—almost dull. A total absence of outside orders and an apathy among the local crowd, occasioned by the universal interest felt in the approaching convention, together with the fact of this being the first day of a new month, left the markets with but few attractions. There was a slight advance in provisions, July pork advancing from $19.05 at the opening to $19.50 at the close. The other months were steady and featureless.

In wheat July option opened at 91⅝c and showed same activity early in the day; it still remained firm and closed at 92½c.

July corn opened at 57c and closed ⅛c higher. There seemed to be no desire to trade in grain. Some attempts were made to buy and sell pork, but none could be had without sending the market up about 5c ⅌ bbl, and any attempt to sell would result in a corresponding decrease in values. The prospects for an active market during the convention are very poor.

On the afternoon board wheat was easy and lower, closing at 89⅝c for June and 92c for July.

Oats were easy at 32c for June and 26⅝c for July.

Pork was about steady at $19.25 for June and July.

Lard was steady but quiet at $8.12½ for June and $8.32½ for July.

PROVISIONS, GRAIN, ETC.

CONSTITUTION OFFICE,
Atlanta, May 31, 1884.

The following quotations indicate the fluctuations on the Chicago board of trade to-day:

WHEAT.	Opening.	Highest.	Lowest.	Closing.
June	89	89¼	89	89⅝
July	91¾	92⅝	91¾	92
PORK.				
July	19 00	19 25	19 00	19 25
August	19 00	19 25	19 00	19 25
CLEAR RIB SIDES.				
June	8 10	8 22½	8 10	8 22½
July	8 30	8 40	8 30	8 40

Flour, Grain and Meal.

ATLANTA, June 2—Market steady but generally firm. Flour—Patent process $7.25@7.75; fancy $6.25; extra family $5.75@6.00; family $5.25@5.50; extra $4.75@5.00. Wheat—No. 2 red $1.20@$1.23. Corn—We quote as follows: white milling, car lots bulk, 85c; do. sacked 88c; dray lots 93c; mixed, car lots bulk, 75c; do. sacked 78c; dray lots 83c. Corn Meal—85@90c. Stock Feed—$1.35 ⅌ 100 lbs. Oats—Car lots bulk 42c; do. sacked 49½c; dray lots 55c. Rye—None. Wheat Bran—Car lots sacked $1.10; dray lots $1.15@$1.17½. Grits $3.85 ⅌ bbl.

BALTIMORE, June 2—Flour dull; Howard street and western superfine $2.75@$3.50; extra $3.50@$4.50; family $4.50@$5.75; city mills superfine $3.00@$3.50; extra $3.50@$4.50; Rio brands $8.62@$8.75. Wheat, southern steady and quiet; western irregular and dull; southern red $1.08@$1.11; amber $1.10@$1.12; No. 1 Maryland $1.11⅝@$1.12; No. 2 western winter red spot $1.04@$1.05. Corn, southern steady and quiet; western dull; southern white 68@70; yellow 58@62.

CHICAGO, June 2—Flour unchanged. Wheat steady; opened a shade easier than the last quotations; fluctuated lightly, rallied ⅛c, declined ⅛c and closed ⅛@⅜c higher than Thursday; June 89@90, closing at 89⅝. Corn steady considering the liberal receipts; prices fluctuated within a range of ⅝c and closed ⅛c under Thursday; cash 55½; June 55@55¼, closing at 55¼. Oats a shade higher; cash 32; June 31⅞@32¼, closing at 32¼.

NEW YORK, June 2—Flour, southern unchanged; common to fair extra $3.60@$4.65; good to choice $4.70@$6.25. Wheat, spot lower but fairly active; ungraded 79@$1.12; No. 2 red June $1.00⅞@$1.01¾. Corn, spot ⅛@⅜c lower, closing weak; ungraded 58@63; No. 2 June 63⅞@63¾c. Oats ¼@½c lower; No. 2 37⅞@37¾. Hops dull; new 18@27.

ST. LOUIS, June 2—Flour unchanged. Wheat unsettled, closing as on Saturday; No. 2 red fall $1.00@$1.00½ cash and June. Corn inactive and unchanged; No. 2 mixed 52@53 cash. Oats dull; 32@32⅛ cash; 32⅛ June.

CINCINNATI, June 2—Flour easier; family $4.50@$4.85; fancy $5.10@$5.40. Wheat steady; No. 2 red winter $1.03. Corn dull; No. 2 mixed 57. Oats easier; No. 2 mixed 34@34½.

LOUISVILLE, June 2—Wheat steady; No. 2 red winter $1.01@$1.02. Corn steady; No. 2 mixed 58⅞. Oats steady; No. 2 western mixed 38.

Groceries.

ATLANTA, June 2—Coffee—Rio 10½@13; old government Java 25c. Sugars—Standard A 7¼c; granulated 7⅜c; white extra C 7@7¼c; New Orleans sugars, yellow clarified 6¼@7¼c; white 7¼c. Molasses—Black strap in bbls 29c. Syrup—New Orleans choice 50c; prime 45c; fair 35@40c; common 30c. Teas—Black 40@60c; green 40@60c. Nutmegs 80c. Cloves 25c. Allspice 10c. Cinnamon 25c. Sago 50c. African ginger 16c. Mace 80c. Pepper 18c. Crackers—Milk 8c; Boston butter 8½c; pearl oyster 7c; X soda 6c; XXX do. 7½c. Candy—Assorted stick 10c. Mackerel—Market about bare of is and 2s; No. 3 kits, L.W., 60c; do. ½ bbls, 80 lbs, $3.50@$3.75; do. ¼ bbls, 100 lbs, $4.50. Soap $2.50@@$7.00 ⅌ 100 cakes. Candles—Full weight 15½c. Matches—100 ⅌ box $1.75; 200 $3.50; 300 $4.75. Soda, in kegs, 4¾c; in boxes 5¼@6½c. Rice 6@7c.

NEW YORK, May 31—Coffee, spot fair Rio dull at 10; No. 7 Rio spot 8.40; June 8.00@8.05. Sugar more active and about steady; fair to good refining 4 15-16@5 1-16; refined dull; ⓐ 5⅞@6¼; extra C 6⅜@6½; white extra C 5⅞@5¾; yellow 4⅞@5; off A 5⅞@6¼; mould A 6 15-16; standard A 6⅛; confectioners A 6¼; cut loaf 7⅝@7¾; crushed 7⅝@7¾; powdered 7⅛@7½; granulated 6¾; Cubes 7¼@7⅜. Molasses steady; Cuba refining 17½; New Orleans 35@51. Rice unchanged; domestic 5¼@7; rangoon 4⅞.

CINCINNATI, June 2—Sugar in fair demand; hards refined 7¼@7¾; New Orleans 5½@6½.

CHICAGO, June 2—Sugar, standard A 6⅞@7; cut loaf 7½@7⅝; granulated 7⅛@7⅜.

Provisions.

CHICAGO, June 2—Pork, trading limited; market ruled easy and prices declined 15@20c early but rallied 25@30c and closed steady; cash $18.75@$19.25; June $19.00@$19.50, closing at $19.30. Lard in fair demand but irregular; cash 8.00@8.10; June 8.00@8.15, closing at 8.12½@8.15.

LOUISVILLE, June 2—Provisions in fair demand. Mess pork $18.00. Bulk meats, shoulders 6; clear ribs 8⅝; clear sides 9¼. Bacon, shoulders 7¼; clear ribs 9¼; clear sides 9¾; hams, sugar-cured 13. Lard, steam leaf 10.

CINCINNATI, June 2—Pork quiet; mess $18.00@$18.50. Lard in fair demand at 7.90. Bulk meats steady; shoulders 6¼; short ribs 8½. Bacon steady; shoulders 7¼; short ribs 9¼; short clear 9¾.

ATLANTA, May 31—Clear rib sides 9¼@9⅝c. Bacon—Sugar-cured hams 13½@14c. Lard—Tierces, refined 9¾c; 50 ⅌ cans 9¾c; tubs 9¼c; 10 ⅌ cans 10c; 5 ⅌ cans 10¼c; 3 ⅌ cans 10¾c.

NEW YORK, May 31—Pork steady; old mess spot $17.00. Middles nominal; long clear 8¾. Lard western steam spot 8.35@8.40; June 8.30@8.35.

ST. LOUIS, May 31—Provisions slow.

Country Produce.

ATLANTA, June 2—Eggs—16@17c. Butter—Jersey 30@32c; Tennessee 18@22½c. Live Poultry—Chickens 25@30c; hens 28@30c; cocks 22@25c; ducks $2.00. Irish Potatoes—New $2.50@$3.50 ⅌ bbl; old $1.75@$2.00. Sweet Potatoes—None; no demand. Dried Fruit—Dull; season about over; peaches, peeled 6@10c; no demand; unpeeled 5@7c; sundried apples 6@7c; evaporated not wanted. Honey—Strained 12½@15c; in the comb none. Onions—Yellow Danvers $3.25@$3.50; red $3.00@$3.25. Cabbage—3@3½c. Feathers—Choice 54@60; prime 50@55. Cheese—Skims 11. Peanuts 8½@12c.

Wines, Liquors, Etc.

ATLANTA, June 2—Market steady. Corn whisky, rectified, $1.00@$1.40; rye, rectified, $1.10@$1.50; rye and Bourbon medium $1.50@$2.00; rum rectified $1.25@$1.75; New England $1.75@$2.50; St. Croix $4.00; Jamaica $5.50@$4.50; gin, domestic $1.50@$2.50; imported $3.00@$4.50; Cognac brandy, domestic $1.50@$2.50; imported $5.00@$8.00; copper distilled corn whisky, Georgia made, $1.75; apple and peach brandy $2.00@$3.00; cherry and ginger brandy $1.00@$1.50; port wine $1.50@$6.00, owing to quality; sherry $1.50@$6.00; catawba $1.25@$1.75; scuppernong $1.00@$1.25.

CHICAGO, June 2—Whisky unchanged at $1.12.

CINCINNATI, June 2—Whisky easier at $1.07.

LOUISVILLE, June 2—Whisky quiet at $1.13.

ST. LOUIS, June 2—Whisky steady at $1.08.

Do you Smoke?

The very large sale of Duke Cigarettes is caused by their being the finest and purest article that can be manufactured, which we have advertised to be retailed 10 for 5 cents or twenty for 10 cents. These prices pay the retailers a fair, living but not an exhorbitant profit. Owing to this immense sale of Duke cigarettes, many manufacturers are now placing upon the market, very inferior goods, made by machines out of common or trashy tobacco, doctored & adulterated to make them present a decent appearance. These are furnished to the dealers at from ten to forty per cent less than the Duke, with the hope & expectation that the dealers will substitute them for the Duke cigarette and at same price to the smoker.

As the retail dealers can make so much larger profits on these cheap goods, it is but natural that many of them should endeavor to sell such & only see Duke when Duke is demanded. While this is so, it is likewise natural & to your interest to obtain the best, if you can get them at same price as common injurious goods. We warn you not to allow yourself to have any of these inferior goods forced upon you. We assure you that the Duke cigarette is as fine & pure as can be made by ourselves or anyone else regardless of how high the price may be. Remember the Duke costs you the same as these numerous cheap brands

Twenty for a Dime — Ten for a Nickel

None genuine unless each package has upon it a picture of the Duke of Durham and our names

Yours Sincerely

W. Duke Sons & Co.

Two daily trains for Athens, Ga.

EXCEPT SUNDAY.

ONLY 31 HOURS TRANSIT

ATLANTA TO NEW YORK.

Two Fast Through Trains Daily, Pullman Palace Buffet Sleeping Cars, Atlanta to New York without change, via

VIRGINIA MIDLAND.

Berths secured and numbers given ten days in advance.

E. BERKELY, Superintendent, Atlanta, Ga.
M. SLAUGHTER, Gen. Pass. Agent, Richmond, Va.
C. W. CHEARS, Ass. Gen. Pass. Agt. Atlanta, Ga.
C. E. SERGEANT, City Pass. Agent, Atlanta, Ga.

THE HISTORY OF

Brewer's Lung Restorer

Its Claims Upon the Public—Why it Should be Universally Used.

It is very often the case that treasures remain hidden for years right under one's eyes and only discovered at last by accident. Such was the case with Brewer's Lung Restorer. This remedy was used for nearly forty years by a little neighborhood of people who either did not appreciate its true value or did not have the means or opportunity to proclaim its virtues to the world. When they had a cough, sore throat, bronchitis, tickling in the throat or other throat and lung troubles they made them a small kettle full of this unnamed remedy, the material for which they had but to look for in the forests and old fields surrounding their homes and in a remarkably short time they were relieved by its use and never thought of it any more until it was again required. However, things have changed since those days. Such treasures are easily sought after and do not long remain in obscurity. The present proprietors of this old remedy having by accident learned that its cures were miraculous determined at once to ascertain for themselves what merit it really possessed, and having tested it in a great number of cases, in all of which it proved efficacious, they purchased the right to manufacture and sell the same under the name of Brewer's Lung Restorer and it has become so widely known under their management that it is to-day recognized as the greatest throat and lung remedy of the age. Containing no opiates it can be taken with perfect safety by the most delicate. Being entirely vegetable its effects can in no way be harmful and even in the event that it fails to cure the general health of the patient is greatly improved. It can be given to six month's old infants in the prescribed doses with beneficial effects; yet full grown men are surprised at its magical effect on them.

Those who suffer from wasting diseases, such as consumption and dyspepsia, rapidly gain in flesh and strength by the use of Brewer's Lung Restorer. Many instances of patients gaining 7 pounds of flesh from every bottle they took have been reported to us. Testimonials from the best people in the land are found in every newspaper of consequence and such testimonials from such men must convince the public that this remedy possesses great merit. This medicine, indorsed by such men, has done more to break down the prejudice existing against patent medicines than any other remedy known. For the various ailments mentioned we call upon suffering humanity to give Brewer's Lung Restorer a trial. It is almost infallable. Its effects are wonderful—in fact miraculous.

LAMAR, RANKIN & LAMAR,
MACON, GA.

YOUNG'S HOTEL,

TALLULAH FALLS, GA.,

IS NOW OPEN. THIS POPULAR HOTEL IS SO well known it needs but little description. It is situated 200 yards from depot. But my parties meet each train. Don't be mistaken. Ask for Young's hotel. You will be delighted. Everything has been renovated and a great improvement been made since last year. One of the grand additions is the gum spring in hotel yard. Stands at 58 degrees. A good livery stable also is kept in connection with hotel. You will find terms reasonable, as times are hard. Board from $25 to $40 per month; $8 to $10 per week; $2.00 per day. Hotel will be run by Mr. and Mrs. W. D. Young.

WOMAN.

Her Health and Happiness are Matters of Great Concern to all Mankind.

NEAR MARIETTA, GA.

Some months ago I bought a bottle of Dr. J. Bradfield's Female Regulator, and used it in my family with great satisfaction. I have recommended it to three families, and they have found it to be just what is claimed for it. The females who have used it are now in perfect health and able to attend to their household duties.

REV. H. B. JOHNSON.

STATE OF GEORGIA, Troup County.

I have examined the recipe of Dr. Josiah Bradfield, and pronounce it to be a combination of medicines of great merit in the treatment of all diseases of females for which he recommends it.

WM. P. BEASLEY, M. D.

SPRINGFIELD, TENN.

DR. J. BRADFIELD: Dear Sir—My daughter has been suffering for many years with that dreadful affliction known as Female Disease, which has cost me many dollars, and notwithstanding I had the best medical attendance, could not find relief. I have used many other kinds of medicines without any effect. I had just about given her up, was out of heart, but happened in the store of W. W. Eckler several weeks since, and he, knowing of my daughter's affliction, persuaded me to buy a bottle of your Female Regulator. She began to improve at once. I was so delighted with its effect that I bought several more bottles of it; and, knowing what I do about it, if to-day one of my family was suffering with that awful disease, I would have it if it cost $50 a bottle, for I can truthfully say it has cured my daughter sound and well, and myself and wife do most heartily recommend your Female Regulator to be just what it is represented to be.

Respectfully, H. D. FEATHERSTON.

Treatise on the Health and Happiness of Woman mailed free.

THE BRADFIELD REGULATOR CO.,
Box 28, Atlanta, Ga.

FARMVILLE

LITHIA WATER

Nature's Own Remedy For the Cure of

Dyspepsia, Indigestion, Billiousness, Jaundice, and all Kidney Diseases, Gout, Rheumatism and Dropsy.

Sold on Draught and by the Gallon at 50c

By WILLIS E. VENABLE, corner Marietta and Peachtree street.
SCHUMANN'S PHARMACY, Whitehall street corner Hunter and Peachtree, cor. Forsyth.
General Wholesale Agent, in Cases Only.

LAMAR, RANKIN & LAMAR.

SEND FOR PAMPHLET.

Beware of counterfeit water.
Principal Office, 1123 Arch street, Philadelphia, Pa.

OFFICE OF GENERAL PASSENGER AGENT, C. R. R., and Banking Company, of Georgia.
SAVANNAH, Ga., May 28, 1884.

ON AND AFTER JUNE 1ST, 1884, ONE thousand mile ticket books good for passage over Central railroad and branches, South Western railroad and branches, and Montgomery and Eufaula railway, will be sold at $25 at Union ticket office. G. A. Whitehead, general passenger agent. tf

SPRING

Is the season in which bad or poisoned blood is most apt to show itself. Nature, at this juncture, needs something to assist it in throwing off the impurities which have collected by the sluggish circulation of blood during the cold winter months. Swift's Specific is nature's great helper, as it is a purely vegetable alterative and tonic.

Rev. B. B. Paine, Macon, Ga., writes: We have been using Swift's Specific at the orphans' home as a remedy for blood complaints, and as a general health tonic, and have had remarkable results from its use on the children and employees of the institution. It is such an excellent tonic, and keeps the blood so pure, that the system is less liable to disease. It has cured some of our children of Scrofula."

W. H. Gilbert, druggist, Albany, Ga., writes: "We are selling large quantities of Swift's Specific for a spring alterative and general health tonic, and with the best results. It is now largely used as a preventive and cure for Malaria. There are many remarkable evidences of its merit in this section."

THE GREAT DRUG HOUSE OF CHICAGO.

We do not hesitate to say that for a year past we have sold more of Swift's Specific (S. S. S.) than all other Blood Purifiers combined, and with most astonishing results. One gentleman who used a half dozen bottles says it did him more good than treatment which cost him $1,000. Another who has used it for a Scrofulous affection reports a permanent cure from its use.

VAN SHAACK, STEVENSON & CO.

One gentleman who had been confined to his bed six weeks with Mercurial Rheumatism has been cured entirely, and speaks in the highest praise of S. S. S. CHILES & BERRY, Chattanooga, Tenn.

Our Treatise on Blood and Skin Diseases mailed free to applicants.

THE SWIFT SPECIFIC CO.,
Drawer 3, Atlanta, Ga.
New York Office, 159 West Twenty Third St.

Cures in 1 TO 5 DAYS. Guaranteed not to cause Stricture. Mfd only by the Evans Chemical Co. Cincinnati, Ohio.

We cordially recommend your G as the best remedy known to us for Gonorrhoea and Gleet. We have sold considerable, and in every case it has given satisfaction.

ALCOTT & LISK,
Hudson, N. Y.

LAMAR, RANKIN & LAMAR, Wholesale Agent

A BEAUTIFUL SUMMER HOME

In the "Land of the Sky."

Haywood White Sulphur Springs

NEAR WAYNESVILLE, N. C.

500 FEET HIGHER THAN ASHVILLE 1,200 feet higher than Warm Springs, 2,800 feet higher than Tide Water. Railroad completed to the springs. Rates, $40 per month.

Address J. C. S. Thimberlake, manager.

ORME'S CONDITION.

HE IS STILL ALIVE AND HIS FRIENDS ARE HOEPFUL.

The Railroad Agents are Examining the Books in the Office—The Ballard Letter Still Sealed and Will Not be Opened—The Rumors of His Shortage Assessed at $17,000.

Arch Orme is still alive and is perfectly rational. His wound, however, is considered a serious one, and his death may occur at any moment. Nevertheless his friends have not abandoned all hopes, and his recovery is not impossible.

The ball entered the head just an inch over the right ear, and took a downward course. The wound cannot be probed, and consequently the location of the ball has not been ascertained. It is believed though that the ball passed through the brain, and that it is embedded in the throat. Mr. Orme is conscious, and his mind is as clear as it was the day before he attempted to kill himself. His eye is as bright as ever, and his face wears that pleasant smile which was always his. He rested easy all day Sunday, and conversed pleasantly with those who were about. His physicians demanded a perfect quiet for him, and only a few of his most intimate friends were admitted to his room. During the afternoon fever began manifesting itself, but it disappeared by dark, leaving him quite easy. At times during the day and night he suffered a great deal. The pain seemed to be located in his head, and at intervals was intense. Yesterday morning he did not appear to be as well as he was the previous day but about noon he seemed to improve and late in the afternoon he was in about the same condition apparently that he was when he was brought to the city Saturday. Mr. Orme was exceedingly popular throughout the city. He had friends everywhere. Ladies, gentlemen, children and negroes all liked him and since Saturday morning he has received every attention their friendship and love could give him. Bouquets and notes of inquiries are being received constantly, and hundreds of friends have been refused admission to his bedside. Everywhere and on every hand are heard hopes that he will recover and live the long and useful life of which he gave so much promise.

THE CAUSE STILL UNKNOWN.

Mr. Orme declines to assign any cause for the deed. At least, those who are about him assert that he has not yet made a statement. The letter Mr. Will Ballard received undoubtedly tells everything, but Mr. Ballard still refuses to open the letter. There are all kinds of possible causes, and the air is full of rumors concerning the affair. Yesterday the representatives of four roads made an investigation of the office, books and accounts, but they defuse all overtures made by reporters and decline to answer questions with a simple, no or yes. Mr. Glasscock of the Richmond and Danville, Mr. Bythwood of the Central, Mr. Cliff Jones of the West Point, and Mr. Janner of the Georgia Pacific are the gentlemen engaged in the inquiry. Each one is working for his own road and none of them will talk. Mr. Orme represented the Central, the Richmond and Danville, the West Point, the Georgia and the Georgia Pacific roads. He received from them a montly salary of about $350 to $400, but transacted business with them differently. He gave bond to each road and had different sureties on each bond. With the Central road he settled daily by turning over the amount of the day's sales to Mr. Schmidt, the agent. With the West Point he made a monthly settlement, but the nature of his contract with the other roads is not known. Some weeks ago he received instructions from the Richmond and Danville road to make a daily settlement with them. He was instructed to place each day with the Southern Express company the amount of money due that road. These instructions he obeyed until about a week ago, when he ceased, so it is said. The road so the same source asserts, made an instant demand for a settlement. The demand was by letter and the letter was quickly followed by a telegram. On Friday Mr. Glasscock, the auditor of the Richmond and Danville road reached Atlanta and went direct to the Union ticket office. Mr. Orme knew Mr. Glasscock and had a conversation with him about the situation of affairs. He seemed to know that Mr. Glasscock had come for the purpose of making an examination, and after conversing awhile Mr. Orme made an engagement with the auditor for a subsequent hour. Mr. Orme appeared to be happy and did not indicate any desire to avoid the settlement. That afternoon he went out driving with his sister and never again entered the ticket office. He had just purchased a horse and after driving he went to the Capitol City club where

HE WROTE THAT LETTER TO MR. BALLARD.

At the same time he gave the club an order on Mr. Alex Thweatt for some money he owed the club. The person to whom he handed the letter said there was no necessity for the order, and suggested that Mr. Orme wait until the next day and pay the money. Mr. Orme's answer to the remark is now construed into a determination at that time to take his life. He said:

"Yes, take that order, Alex. will pay it. I won't be here to-morrow."

At the time nothing was thought of the remark, but those who heard it now recall

ORME'S CONDITION.

HE IS STILL ALIVE AND HIS FRIENDS ARE HOEPFUL.

The Railroad Agents are Examining the Books in the Office The Ballard Letter Still Sealed and Will Not be Opened The Rumors of His Shortage Assessed at $17,000.

Arch Orme is still alive and is perfectly rational. His wound, however, is considered a serious one, and his death may occur at any moment. Nevertheless his friends have not abandoned all hopes, and his recovery is not impossible.

The ball entered the head just an inch over the right ear, and took a downward course. The wound cannot be probed, and consequently the location of the ball has not been ascertained. It is believed though that the ball passed through the brain, and that it is embedded in the throat. Mr. Orme is conscious, and his mind is as clear as it was the day before he attempted to kill himself. His eye is as bright as ever, and his face wears that pleasant smile which was always his. He rested easy all day Sunday, and conversed pleasantly with those who were about. His physicians demanded a perfect quiet for him, and only a few of his most intimate friends were admitted to his room. During the afternoon fever began manifesting itself, but it disappeared by dark, leaving him quite easy. At times during the day and night he suffered a great deal. The pain seemed to be located in his head, and at intervals was intense. Yesterday morning he did not appear to be as well as he was the previous day but about noon he seemed to improve and late in the afternoon he was in about the same condition apparently that he was when he was brought to the city Saturday. Mr. Orme was exceedingly popular throughout the city. He had friends everywhere. Ladies, gentlemen, children and negroes all liked him and since Saturday morning he has received every attention their friendship and love could give him. Bouquets and notes of inquiries are being received constantly, and hundreds of friends have been refused admission to his bedside. Everywhere and on every hand are heard hopes that he will recover and live the long and useful life of which he gave so much promise.

THE CAUSE STILL UNKNOWN.

Mr. Orme declines to assign any cause for the deed. At least, those who are about him assert that he has not yet made a statement. The letter Mr. Will Ballard received undoubtedly tells everything, but Mr. Ballard still refuses to open the letter. There are all kinds of possible causes, and the air is full of rumors concerning the affair. Yesterday the representatives of four roads made an investigation of the office, books and accounts, but they defuse all overtures made by reporters and decline to answer questions with a simple no or yes. Mr. Glasscock of the Richmond and Danville, Mr. Bythwood of the Central, Mr. Cliff Jones of the West Point, and Mr. Janner of the Georgia Pacific are the gentlemen engaged in the inquiry. Each one is working for his own road and none of them will talk. Mr. Orme represented the Central, the Richmond and Danville, the West Point, the Georgia and the Georgia Pacific roads. He received from them a monthly salary of about $350 to $400, but transacted business with them differently. He gave bond to each road and had different sureties on each bond. With the Central road he settled daily by turning over the amount of the day's sales to Mr. Schmidt, the agent. With the West Point he made a monthly settlement, but the nature of his contract with the other roads is not known. Some weeks ago he received instructions from the Richmond and Danville road to make a daily settlement with them. He was instructed to place each day with the Southern Express company the amount of money due that road. These instructions he obeyed until about a week ago, when he ceased, so it is said.

The Central road, so the same source asserts, made an instant demand for a settlement. The demand was by letter and the letter was quickly followed by a telegram. On Friday Mr. Glasscock, the auditor of the Richmond and Danville road reached Atlanta and went direct to the Union ticket office. Mr. Orme knew Mr. Glasscock and had a conversation with him about the situation of affairs. He seemed to know that Mr. Glasscock had come for the purpose of making an examination, and after conversing awhile Mr. Orme made an engagement with the auditor for a subsequent hour. Mr. Orme appeared to be happy and did not indicate any desire to avoid the settlement. That afternoon he went out driving with his sister and never again entered the ticket office. He had just purchased a horse and after driving he went to the Capitol City club where

HE WROTE THAT LETTER TO MR. BALLARD.

At the same time he gave the club an order on Mr. Alex Thweatt for some money he owed the club. The person to whom he handed the letter said there was no necessity for the order, and suggested that Mr. Orme wait until the next day and pay the money. Mr Orme's answer to the remark is now construed into a determination at that time to take his life. He said:

"Yes, take that order, Alex. will pay it. I won't be here to-morrow."

At the time nothing was thought of the remark, but those who heard it now recall his sad face and despondent manner, and assert that he then thought he was living his last day. Friday evening and Friday night he was seen around town but nothing unusual happened with him. He slept until about eight Saturday morning when he got up and went direct to the springs where he attempted to kill himself. As soon as Mr. Glasscock ascertained that the attempt had been made by Mr. Orme upon his own life he felt certain that he would find a shortage and went to work. The other roads followed suit instantly and yesterday it was said by those in position to know that Mr. Orme was short about $17,000. The Richmond and Danville and the West Point are probably the heavy losers as he settled with the others daily. On Thursday he gave the Central road a check for about $200 for that day's sales, but it was thrown out of bank Friday morning, as Mr. Orme had no funds to meet it. It was made good, however, later in the day. The gentlemen who examined the books yesterday found that Mr. Orme has notes, due bills and tickets against several persons for money loaned. These, it is said, will amount to a thousand dollars or more, and most of them are considered good, so that the shortage will be curtailed that much. It is not positive that the shortage is as much as $17,000, but one of the accountans in the office yesterday quietly remarked last night to a friend that it would be near that sum.

Yesterday morning at one o'clock, just after Sunday had gone by, Mr. Koutz, of the Pullman car company, went to Deputy Clerk Frank Ryan's residence and awoke him. His nocturnal visit was for the purpose of filing suit against Mr. Orme for $1,650. The suit is by the Pullman car company. Mr. Orme had been handling their tickets and was short that amount. Recently Mr. Koutz has received several letters from the company, commanding him to have a settlement with Mr. Orme and that settlement was in progress when Mr. Orme shot himself. No other suit has as yet been filed against Mr. Orme.

WHAT DID HE DO WITH IT?

Notwithstanding the declarations of those who are working up the books that Mr. Orme is behind, his friends deny the statement most emphatically. He was recognized as a most liberal gentleman, but was never considered a spendthrift. He was honorable, generous and kind, and never lost an opportunity to aid a friend as is evidenced by the due bills found in the office. He never drank to excess, and no one who knows him remembers to have seen him drunk. He attended to his businesss and was ever ready to give his assistant, a day of recreation and do his work. His friends assert most positively that he did not gamble and that he never bet a dollar on a card. They are at a loss to know what he did with it if he is behind. Reports yesterday were current, however, that Mr. Orme had lost heavily in a private game of poker. His friends, however, again deny this story.

His mother reached the city yesterday, and every attention is being shown him.

GEORGIA AT NEW ORLEANS.

A Snatch of Conversation with Hon. D. C. Bacon, the Commissioner.

Hon. D. C. Bacon, of Savannah, the commissioner of the state of Georgia to the New Orleans exposition, is in the city, and to-day will have a consultation at his office in the Fitten building with several gentlemen who are interesting themselves in the project to make a good show for the state. The commissioner fully realizes the importance of the work he has undertaken, and is doing everything in his power to further the cause.

"I hope you are making good headway," observed a CONSTITUTION man.

"I am doing the best I can under the circumstances," was the reply. "I am looking to the people to sustain me with money."

"You have five thousand already, have you not?"

"Where?"

"From the exposition company."

"I am not sure that we will get that. I hope we will get it, but even if we do we will need more. Atlanta has generously agreed to give $1,500, and Savannah, Macon, Augusta and other cities will come in for proportionate amounts. The smaller places and counties are expected to give their share. I hope that we will come out all right."

THE MACON MATCH.

What the Central Railroad Has Done to Make It a Success.

The Central railroad excursion train will consist of at least two and probably of three sections, of about fifteen cars each. The trains will leave this city at 7:15 a. m. and arrive in Macon at 11 o'clock. The trains will unload passengers on the Savannah track within 100 yards of the entrance of the Central City park. The walking match will begin at 12 m., one hour after the arrival of the excursion from Atlanta. The contest of the walkers will be ended at 6 p. m., and the trains for Atlanta will leave on the Savannah track near the park gates at 6:45 p. m., arriving in Atlanta at 10:35 p. m. It is the intention of the Central railroad authorities to adhere to this schedule to the minute, and they are proverbial for regularity and safety. The fare for the round trip will be one dollar.

The interest in the match has been largely increased by the low rates that President Raoul has generously offered to the people of Atlanta. Nearly everybody is going, and it is the fixed purpose of the railroad and library officials to see that the trip is made quickly and comfortably. Special cars will be assigned to the ladies, and order and decorum will prevail in all sections of the excursion.

The men selected to represent Atlanta are in good condition, and it is believed that they will sustain the reputation of this city for athletic sports. The match will undoubtedly be a battle from the outset.

THE JAMES' BANK MATTER.

An Order of the Court in Reference to the Assignees.

Another step in the James matter has been taken. An order has been granted by Judge Simmons continuing, temporarily, the assignees with authority to collect all moneys due but without the power to pay any out except for cunning expenses. The order was granted Saturday and was as follows:

In this case on argument of counsel it is ordered that the hearing on the application for injunction and receiver be adjourned and continued from the 31st of May instant as heretofore ordered, the same to take place hereafter at such time and place as the court may direct, due notice of the same to be given to all parties in the cause. The temporary restraining order heretofore granted to remain of force until such hearing takes place, or until otherwise ordered, it being the true intent and meaning of said former order that said assignees be in no manner restrained from collecting and getting in the assets and holding the same subject to the further order of the court, but not to part with, pay out or distribute the same in any form except for such labor, clerk hire, printing, or other current expenses as may be necessary. The defendants, Garrett and Adair, may cancel or surrender notes or evidences of debt for valid cross demands in favor of persons indebted where the law of set-off applies and make settlements accordingly and collect the balances if in their favor; but if in such case or cases respectively, or in making a settlement and allowing such valid set-off, a balance still remains due from John H. James, that they withhold payment or distribution as in the case of all other matters until further order of the court.

The order is signed by Judge Simmons. The matter is, it may be said, postponed indefinitely, and will never come up again if the adjustment recently effected is carried out by all the creditors of the bank. In case there is any "kicking" the parties who have brought this suit will press it and make an effort to set aside the assignment on the ground that property was omitted from the schedule and that the preferments were fraudulent. The suit is filed by Mrs. Mary J. Butts and others. So far nine hundred creditors have signed the agreement made by the compromise and there are three hundred yet to sign. The preferred creditors as well as the non-preferred are signing, and there is no difference in the proportion considering the number who had deposits there.

THE ORPHANS' ASYLUM.

Work on the New Building Commenced—The Enterprise Going Rapidly Ahead.

Yesterday a CONSTITUTION reporter accidentally met the Rev. Sam Jones, who is at present rendering efficient aid in conducting the revival at Trinity. In the course of a brief conversation the subject of the orphans' home at Decatur came up, and Mr. Jones remarked that the framework of the new building was then being raised.

"When will the home be completed?" asked the reporter.

"In about sixty days."

"Tell me something about it."

"Well, the building will contain sixteen commodious rooms, and we hope to be able to care for 300 children annually. Applications are pouring in, and we now have about one hundred on file, some of them from Atlanta, and some from other places. In our present quarters we are very much cramped; in fact we have been compelled to place twelve children in one room."

"How about funds."

"We haven't enough to complete the work, but we feel confident that the money will come in as it is required."

"You doubtless meet with plenty of encouragement?"

"Yes, and I am glad to say that quite a number of leading business men in Atlanta, are taking an active interest in the enterprise, and I have no doubt that they will stand by us and see the project through. Atlanta needs an orphan's home, and this one will do all that Atlanta asks it to do. The home is as well managed as any similar institution in the world, and even in its first beginning has given great satisfaction. To hundreds of destitute orphans it is destined to prove a home in every sense of the word."

The reporter expressed his gratification at hearing such a favorable report of the institution, and Mr. Jones then said as he turned to go:

"By the way, I wish THE CONSTITUTION would convey an invitation from me to the good people of Atlanta to visit the present orphans' home in their afternoon drives, and also view the new building. They will find a good deal that will interest them."

Plans for the Capitol.

Yesterday the governor received a letter from Mr. Edbrooke, the architect for the capitol—a letter announcing that the scale details of the cut stone work had been forwarded and that the scale details of the iron work would be forwarded on the 3d of the present month, which is to-day. The preparation for the building of the capitol is progressing finely.

B-Y-Y-2-Day.

Because to-morrow it will be to late to buy any of those one hundred lovely lots at Elmore & Krouse auction sale. Free carriage, free dinner, free road to fortune.

THE HIP POCKET.

A SUNDAY SHOOTING BEE ON DECATUR STREET.

Jack Donnally and Ben Childs Fall Out Sunday Morning and Fight—Donnally Charges Childs With a Chisel and Childs Shoots Donnally With a Pistol Childs Skips.

Sunday afternoon rumors of a terrible murder near Jolly's bar room on Decatur street were floating around the city. The rumors created an intense excitement and in a short time scores of people hurried towards the eastern limits of the city. The rumor was terribly exaggerated and grew out of a difficulty between Jack Donnally and Ben Childs, two railroad men. It appears from what can be ascertained from Donnally and others who were present at the time of the shooting and immediately after that Donnally had been drinking and ran upon Childs, who was sitting on a door-step near Jolly's barroom. Donnally attempted to engage Childs in a conversation, but Childs did not manifest a desire to talk. This enraged Donnally and a quarrel ensued. The quarrel was followed by a fight which was brief because friends interferred. Donnally then went towards the railroad and sat down near Childs's home. Soon after he sat down Childs passed by, when Donnally again began quarreling. Childs attempted to evade him whereupon Donnally made at him with a chisel in his hand. Childs feared that his life was in danger and drawing a small pistol fired at Donnally. His aim was good and the ball entered the neck near the left jaw and passed entirely through, making an ugly and dangerous but not fatal wound. Donnally was carried to his home and a physician sent for, who did all that was necessary. Immediately after the shooting Childs started into the city for the purpose of surrendering himself, but some friends pursuaded him to skip and he did so.

WHO MUST BE GUARDIAN?

A Contest Over the Son and Heir of the Late General Alfred Austell.

Most Atlanta people know that when General Alfred Austell died he left as one of his heirs a son, who lacked quite a number of years of being of age. He is now only six years old, and is said to be the richest boy of his age in the state, having $150,000 as his share of the estate left by the stern old banker who built up such a princely fortune during his lifetime. When the general died Mr. Swann, his son-in-law, was appointed guardian for the little boy, a proceeding which at the time appeared to give satisfaction all around, and the bond was accordingly made. For reasons which appear to Mrs. Austell to be sufficient she has now instituted a suit to set aside the appointment, and that case was booked for a hearing before the ordinary on yesterday. The case was not reached during the day but is set for a trial to-day before Judge Calhoun. An effort is being made to have the contest abandoned and it may be successful. If the case is tried before the ordinary to-day it will excite much interest, principally on account of the wealth and position of the parties concerned.

Atlanta Female Institute.

The closing exercises of the Atlanta female institute are now going on, and a programme has been so arranged as to insure much pleasure to all who attend. To-night at eight o'clock at Institute hall French entertainments of collegiate and academic departments. Wednesday 4th, at 10 a. m., kindergarten entertainment; at night at eight o'clock, elocution entertainment and art reception. Thursday, 5th, at Deslye's opera house, at 10 a. m., closing exercises of primary, intermediate and academic departments; Thursday night, at the opera house, at eight o'clock, concert graduating exercises, after which distribution of honors and an address by Captain Harry Jackson.

The exercises of the institute have been so arranged that all who witness them will be highly entertained.

Round fare only one dollar over the Central railroad to Macon next Saturday. Take the entire family to witness the victory of the Atlanta boys.

Five hundred pounds of Camphor at 30 cents per pound at Jacob's Pharmacy.

Panic! Panic!! Panic!!!

Buy quick before it is over. The "Leach" property at auction at 11 o'clock to-day one hundred fine grove lots, many of them may sell for $100 or less on easy terms.

At Jacob's Pharmacy the Prescription Department is in charge of two graduates and one licentiate in pharmacy—Verbum Sap.

Bargains in Real Estate.

To-morrow by Samuel W. Goode on Decatur street and the Boulevard at 4 p. m., auction sale of eleven lots and several cottages. Terms easy times hard, money tight, real estate safe, and pays well. Plats at Mr. Goode's office.

Mellin's Food, Nestles Milk Food, Murdock's Food, Angle Swiss Food, Imperial Granum, at Jacob's Pharmacy.

Glenn, the walkist, was manipulate Sainback Wilson's "Jasper" in the Turkish bath.

5-Room House and Store.

Will be sold at auction to-day at the courthouse, property situated on Markham street, between Walnut and Tatnall. Good lot, back to an alley. LEAK & LYLE.

Maillard's and Whitman's fine Confections and Chocolates received every week at Jacob's Pharmacy.

For Roaches, Flies, etc., use Persian Insect Powder at Jacob's Pharmacy.

Go to the great picnic in the Central City Park, Macon, next Saturday. Trains leave at 7:15 a.m. Fare one dollar.

SPECIAL.

Big Walking Match.

Go-as-you-please for the championship of Georgia, to come off at Central City Park, Macon, Ga., Friday, June 6th. Purses—First man, $250.00; second, $100.00; third, $75.00; fourth, $50.00. Entries for purses $10.00 each. Admission, 25 and 50 cents. Pools will be sold. Address,

S. D. CHERRY, Manager,
Edgerton House, Macon, Ga.

Over 2,000 barrels Tate water shipped annually.

Real Estate Notes.

Eleven choice lots to be sold to-morrow at 4 p. m., by Samuel W. Goode at auction. They are on the Boulevard and Decatur street. Take Decatur street car line at any time between 3 and 4 o'clock.

Tate Spring water warranted to cure dyspepsia.

Snow White.

This magnificent fairy play was presented last Friday at the opera house by the pupils of the Washington seminary, previous to the closing o the school. The general verdict of all who was so fortunate as to witness the performance is, that the play surpassed any amateur performance ever given here, and the entertainment taken altogether was one of the most interesting which has been presented at the opera house this season. Prof. Schneider and his pupils have all reason to beproud of their success.

A car load of Florida melons was shipped to New Orleans via the Louisville and Nashville railroad yesterday, and one car load was sent to Nashville by the same line.

At the Courthouse.

Auction sale to-day of that splendid tract of nine acres 2 1-2 miles from city, richly improved and magnificent suburb. Get a plat from our office and be on hand at the courthouse.

LEAK & LYLE.

Perfect Pastry Patent FLOUR!

The leading Patent Flour, in this city, because more of it is sold in this city than any other brand of Flour, and five times more of it is sold in this city than of all other patent Flours combined that pretend to be of as high grade in quality.

P. P. P.

The Most Popular Patent Flour in this market, because wherever it is once introduced no other brand ever takes its place. It is as high grade Flour as the best selected wheat can make, and is made ONLY at OUR Mill with the very best machinery money can buy. The people know it is PERFECT, consequently it is growing in popularity.

P. P. P.

The Most Pleasant Patent Flour for any dining room or kitchen in the land, because wherever it is used for making Light Bread, Biscuit, Rolls, Pastry or the most delicate Cake, the father is happy, the mother is happy, the children are happy, and the cook is swimming in a sea of exquisite delight.

P. P. P.

To Retail Grocers the best friend of the people: Send your customers Perfect Pastry Patent Flour and you will alleviate the aches and sorrows other so-called "best" flours have imposed upon them.

Perfect Pastry Patent FLOUR!

STILSON, Jeweler.

Reliable Goods, Fair Dealing and Bottom Prices.

53 WHITEHALL STREET, ATLANTA, GA.

THE LARGEST LINE OF
UNDERWEAR
TO BE FOUND IN THE CITY.
TYLER & McGOODWIN,
"THE HABERDASHERS"
No. 6 Whitehall Street.
SHIRTS TO ORDER, FINE NECKWEAR, } SPECIALTIES.

Rebellion of the Daisies! Matinee this afternoon, June 3, 1884, 4:30 o'clock. General admission 25 cts; children 15c.

Awnings of all kinds made on short notice.
W. W. SWANSON, 104½ Peachtree.

Taylor's Premium Cologne is justly considered superior to others. Yet at Jacob's Pharmacy you can buy for 65 cents as much of Taylor's Cologne as you can of other makes for one dollar.

Three trains on the Central railroad will leave Atlanta at 7:15 a.m. next Saturday for the walking match in the Macon Park. Fare for the round trip one dollar.

The pamphlet decisions, September term, 1883, just published by this office. Copies sent postpaid upon receipt of One Dollar.

Rebellion of the Daisies! Matinee this afternoon, June 3, 1884, 4:30 o'clock. General admission 25 cts; children 15c.

INVESTORS, ATTENTION.

I am offering for a customer a few first-class short date untaxable bonds at prices that will net the buyer seven per cent.

W. H. PATTERSON,
Bond and Stock Broker, 24 South Pryor street.

Rebellion of the Daisies! Matinee this afternoon, June 3, 1884, 4:30 o'clock. General admission 25 cts; children 15c.

Night bell answered without delay at Jacob's Pharmacy.

SAM'L W. GOODE.....AGENT

3 BOULEVARD LOTS.
5 DECATUR ST. LOTS.
3 TODD ST. LOTS.
AT AUCTION
WEDNESDAY, JUNE 4TH, 4 P. M.

These lots are just beyond Gartrell Hill. They lie well. They are on one of the great businessthoughfares of Atlanta. They are convenient to the Air-Line shops, to the Cotton Factory, to the Railroad Freight Depots, to McCombs, Taylor & Co's. Foundry, and to all the shops along Decatur street. The street cars are distant one block, and will soon be extended in front of them. Decatur street is soon to be paved with rubble stone, and the county has gradep and will macadamize it to Edgewood. Renting houses and small stores are in demand. The village built here within a year is what at increase in values is going on. First-class men own the adjacent properties—Messrs. John M. Hill, Joel Hurt, Colonel Hammond of Thomasville, Fox of New Jersey, W. A. Haygood, C. P. Barker and others. Real estate is safe and pays better interest than banks. I am also instructed to sell several small houses and lots aster those on the plat are disposed of.

Terms of sale—One-half cash, balance in six and twelve months with 8 per cent interest.

Free ride on Decatur street cars at 3:30 p. m., June 4th. SAM'L W. GOODE,
21 Marietta street, corner Broad

Chamberlin, Johnson & Co.,
CARPET DEPARTMENT,
Lace Curtains,
NEW, NOVEL THINGS IN PORTIERES.
Window Shades
CORNICE POLES AND MOULDINGS.
MATTINGS! MATTINGS MATTINGS
Several new lots just opened; real good; very cheap.
BODY BRUSSELS! TAPESTRY BRUSSELS?
Elegant stock; beautiful designs,
INGRAIN AND THREE-PLY!
Latest patterns and best quality in market.
TWO-PLY AND CHEAP CARPETS!
Have received large lot real good goods, at about price of very inferior qualities.
Don't fail to examine this department before buying.
Best Carpet Sweeper on market.
CHAMBERLIN, JOHNSON & CO.

SPRING MILLINERY.

The daily arrival of new goods enables me to show as handsome and complete a line of stylish spring millinery as can be found in the city. My stock embraces hats and bonnets, trimmed and untrimmed, novelties in feathers, plumes, flowers, straw goods, laces, fine goods and general millinery. Call and see me at 45 Whitehall street.

MISS MARY RYAN.

NEW GOODS,
NEW GOODS,
NEW GOODS.
CHAMBERLIN, JOHNSON & CO.
Have received, and will be opening this week, the rarest novelties of the season.
NEW ORIENTAL AND EGYPTIAN LACES.
NEW EMBROIDERIES
In full sets of all widths. All over embroideries, all over Egyptian laces, fresh new lot novelties in fans.
Ginghams, Chambreys.
NEW STYLES FOR THIS WEEK.
TABLE LINENS.
The cheapest goods ever seen in Atlanta will be put on sale Thursday.
WHITE GOODS.
Large invoices new and desirable style white goods will be opened Monday. Real good white lawn five cents.
BLACK SILKS.
Another lot of our special make Black Silk. Everybody pleased with them. Also lot real Pacific lawns to be closed at six cents. Lot of French organdies to be closed at twenty cents.
CHAMBERLIN, JOHNSON & CO.

Always on Time.

CHANGE OF SCHEDULE.

500 Cassimere Suits $10.00, marked down from $15.00
500 Boys " 6.00, " " " 9.00.
500 Childrens " 4.00, " " " 6.00.
500 Childrens " 5.00, " " " 7.50.

The Largest Stock of Sicilians,
DRAP DE ETTE AND
Alpaca Coats in the City.
FINE CLOTHING AT LOW PRICES.
Shirt waists from 40 cents up.
Boy's Extra Pants from $1.00 up.
The Best Unlaundried Shirt in the State.
We Defy Competition.
Jas. A. Anderson & Co.,
THE FASHIONABLE CLOTHIERS,
41 WHITEHALL STREET.

BUSINESS MEN!

Wearied from the labors of the day on going home find that they cannot have the desired and necessary rest, for the little darling is still suffering and slowly and pitifully wasting away by the drainage upon its system from the effects of teething. If they would think to use Dr. Biggers' Southern Remedy, loss of sleep and bowel complaints would be unknown.

DR. BIGGERS'
SOUTHERN
REMEDY!
—FOR—
DIARRHOEA AND DYSENTERY.
CRAMPED FINANCIALLY
Has no speedy relief, but cramped in the bowels ha a sure one in the use of Dr. Biggers's Southern Remedy, the great specific for all bowel affections and an undoubted boon to parents who have been spending sleepless nights in nursing the little ones who had been gradually wasting away from the drainage upon its system from the effects of teething until given.
WALTER A. TAYLOR,
ATLANTA, GA.

GATE CITY CLOTHING STORE.

ALL THOSE IN WANT OF CLOTHING FOR men and boys are cordially and earnestly invited to examine our stock and prices before purchasing, as we are
DETERMINED TO SELL
And mean business. We have, as usual, a full line of genuine French "Drape Dete" suits n to forty-six, same quality as kept by us for th last eighteen years. Also a full line of Alpac and Cicilian Coats and Vests. Of those perfec fitting Drawers, we have all sizes from 22 to 48 wais A call is respectfully solicited by
A. & S. ROSENFELD,
24 Whitehall, Corner Alabama St.

ATLANTA GRANITE, LIME AND SANDSTONE COMPANY
ARE PREPARED TO FURNISH ALL DESCRIPtions of Building, Cemetery and Street Work on short notice and at reasonable terms. Estimates furnished on application. Office No. 11 E. Alabama street, Atlanta, Ga. JOHN WALTON, Agent.
su tu th'y

TEACHERS and SCHOOL GIRLS ATTENTION!

We will reduce our price of tuition during the summer months to accommodate ladies desirous of taking advantage of the school vacation. New Art Goods. Cool studio. Call and see specimens or send for circulars. Firing and gilding of china our specialty. Artists' requisites in great variety.
LYCETT'S ART SCHOOL,
67½ Whitehall Street, Atlanta, Ga.

H. I. KIMBALL. L. B. WHEELER & CO., ARCHITECTS,
9½ Peachtree Street.

DIAMONDS,

Fine Jewelry, Silverware and Fancy Goods, newest Styles, Largest Stock and Lowest Prices. Send for illustrated Catalogue.

J. P. STEVENS & CO.,
ATLANTA, GA.

MEETINGS.

Notice.

The democratic executive committee of Fulton county will meet at the office of the commissioners of roads and revenues in the new courthouse on Wednesday morning, June 4th, at 10 o'clock a. m. Business of importance. H. C. GLENN, Chairman.
Jno. T. Cooper, Secretary.

Masonic Notice.

Regular communication of Georgia lodge No. 96 F. A. M. this evening 8 o'clock. Master Masons and visiting brethren cordially invited. By order A. S. Eichberg, acting W. M. H. H. JONES, Secretary.

All Master Masons in good standing who are desirous of receiving the side degrees, is respectfully invited to be at Masonic Hall, Tuesday afternoon, June 5th, at 4 o'clock sharp. By order of the Committee.

Spot Cash! Spot Cash!
D. H. Dougherty.

Offers you an opportunity to buy dress goods and silks cheaper now than ever.

They make stylish suits at Gay's, 35 Whitehall street.

TAKE NOTICE.

We are underselling any house in this market. These are not idle words. We have facts to prove our assertion. D. H. Dougherty, Spot Cash House, 39 and 41 Peachtree.

HOT SHOT.

And plenty of it in the bombardment of prices this week at the Spot Cash House. A special attack is made on Table Linens, Towels and Napkins, of which we have a very large variety, Grape Shot and Canister in figured Lawns. There will be great slaughter in prices of these, and when we come to Shoes we propose to turn not only all our guns and cannons, but the whole fort to the destruction of the ruinously high prices that these have been sold at. We bought them with this view and customers shall get the benefit.
D. H. DOUGHERTY.

PERSONAL.

Lew Hutzler has gone to New York for a few weeks.

EDITORS CONSTITUTION: Gentlemen: Thanking you for your kind notice of my removal in Sunday's paper, but would like you to correct a misprint in my name. Your type must have fallen short of J's, as my name was spelled Sones. Respectfully, J. G. JONES,
34 Whitehall St.

Colonel T. M. Acton is once more in the possession of his wonted vigor, all of which he attributes to the use of Ponce de Leon water. He proposes soon to place himself again in communication with his many friends.

Elmore & Krouse will sell absolutely to the highest bidder at 11 o'clock to-day one hundred choice grove lots on easy terms, carriages and dinner thrown in.

Dr. Gaston occupies the office vacated by Dr. Calhoun, No. 38 1-2 S. Broad street.

Since J. G. Jones removed to J. P. Stevens' old stand, any one passing the store could not help noticing the superior styles of goods displayed in the window. On entering we were shown garments which were made on the premises that will compare favorably with any bearing celebrated New York names. The old watch factory has now forty tailors working in it, supplying some of our best citizens with their clothing.

Mr. John A. Doane and family have moved from 17 East Hunter street to 303 Washington street.

Given a Cane.

Mr. Glen, the pedestrian, who won the race Saturday, was presented while on the track with a handsome gold headed cane. The present was from the Gate city Guard of which Mr. Glenn is a member. The cane was presented by Captain Harry Jackson.

A Card.

ATLANTA, June 2, 1884.—Editors Constitution: Please place this correction in your valuable paper. Your reporter was somewhat in error in the interview he had with me which was published Sunday.

I did not say anything about my own deposit which was in Mr. James's bank. I never possessed several thousand dollars, much less having it in bank. My individual loss was only a few hundred dollas, and I have too much respect for Mr. James to allow such an impression as the several thousand dollar mistake would leave on the public mind, to remain without correction. I only wish that I had a few thousand in Mr. James's hands, I would consider it worth dollar for dollrr. The letters published were such as I thought would do Atlanta honor, consequently they were given to your reporter. Respectfully,
WALTER S. MCNEAL.

The James Settlement.

May be delayed, but Elmore and Krouse will sell one hundred choice lots—low prices—for men of moderate means to build upon, on Tuesday next, sale absolute.

Three trains on the Central railroad will leave Atlanta at 7:15 a.m. next Saturday for the walking match in the Macon Park. Fare for the round trip one dollar.

Talladega College.

THE CONSTITUTION Publishing Company has just issued a catalogue of the officers and students of Talladega college, Talladega, Ala., 1883-84. The typography and general make up of the catalogue reflects credit upon the company.

The character, objects and reputation of Talladega college are so well known to the public and so thoroughly appreciated that newspaper commendation would be superfluous.

The various departments are all presided over by competent persons and of high moral character. Rev. Henry S. DeForest, D. D., president and instructor in mental and moral philosophy, is an able, refined and cultured Chritian gentleman.

The great object of Talladega college is not only to cultivate the hand, the head and the heart, but also to see that it is accomplished in the most thorough manner. As an evidence of the appreciation by the public of its management, in four years the attendance at the college has risen from 191 to 336.

All financial letters should be addressed to Mr. C. B. Rice, treasurer. Other letters should be directed to Rev. Henry S. DeForest, president Talladega college, Talladega, Alabama.

Real Estate Sales.

On Wednesday afternoon of this week at 4 p. m., Samuel W. Goode, sells at auction a number of vacant store and residence lots on Decatur street and the Boulevard, and several cottages. Those who have saved a little cash and have steady wages coming in would find an investment in these lots safe and profitable. Being in a locality which is improving rapidly, where lots and houses sell and rent rapidly, this sale next Wednesday, presents a rare opportunity to get property cheap. It must sell. Mr. Goode also gives another opportunity to get cheap vacant lots at the sale near the Exit Tennessee, Virginia and Georgia railroad shops on Tuesday the 18th of the month. Purchasers remember these chances.

—FOR—
BLANK BOOKS, STATIONERY,
AND ALL OFFICE SUPPLIES,
—CALL AT—
LYNCH & LESTER'S.

PHOTOGRAPHS
—IN—
CLOUDY WEATHER AT MOTES

NEVER MIND THE WEATHER, I AM ALWAYS ready with my instantaneous process to make sittings rain or shine. Remember, the finest pictures are made on a cloudy day.

Some of the best photographs I have ever made have been during the recent protracted bad weather.

25 to 30 per cent discount if cash accompanies the order.

C. W. MOTES.

PIANOS AND ORGANS.

F. L. FREYER
OFFERS THE MOST EXCELLENT
Pianos and Organs.

Ever brought to this market. His stock is from the most celebrated manufactories, and he can, therefore, safely guarantee satisfaction to his patrons. He has devoted many years to his present business, and is familiar with all of its details. When he recommends an instrument he knows what he is doing, and it will prove to be just what he says of it.

If you desire any article in this line that is first-class, call at or send your order to Mr. F. L. Freyer, No 27 Whitehall street, Atlanta, Ga.

Chamberlin, Johnson & Co's
SUMMER STYLES.
—IN—
SHOES AND SLIPPERS.

We have in stock the handsomest line ever brought to Atlanta.

The "Waulkenphast," something new, the best and easiest wearing shoe in the market. Have also for gents all the new shapes in "Button," "Prince Albert" and "English Tie;" and for old men, a specialty in our "Common Sense Shoe."

For Ladies, we have French and Cur kid but boots, pump sole, light and easy, very comfortable. Also have a full line of kid N. P. button and ties, Buskins, Opera slippers, the "Patti" slippers and other pretty styles.

The best stock of children's shoes in the state, spring heels in kid and goat, the best school shoe made.

Infants' gold and bronze button shoes and ankle ties.

We keep only first-class shoes, guarantee every pair and sell as low as any one.
CHAMBERLIN, JOHNSON & CO.

Superior grade spring silks 35 cents yard at John Keely's, "The leader of low prices."

Excursion to the "1,000 Isles.

will cost more and not prove as profitable as a nice carriage ride to the grove constituting the Leach property. Nice lunch, and 100 lots at auction, by Elmore & Krouse, Tuesday at 11 a. m.

A Pleasant Affair.

At the buildings on West Peachtree street, now being erected by the Baltimore syndicate, a very pleasant presentation took place Saturday afternoon, at the close of the week's labors. Mr. R. S. Richardson, the genial and efficient foreman, was requested to wait a few moments, and after the employes had assembled around him, Mr. G. M. Hunt, as spokesman, in a neat little speech presented Mr. Richardson with an elegant and valuable watch, as a token of esteem from the men who had so long been associated with him. Although taken by surprise, Mr. Richardson gracefully accepted the gift, expressing his thanks in a few appropriate words.

The occasion will long be remembered with pleasure by the foreman and the employes. The Baltimore syndicate employs only Atlanta men on its buildings, and the relations between Mr. Richardson and the employes have been exceptionally pleasant. Such a demonstration of mutual esteem and confidence reflects credit upon all the parties concerned.

Bid Early and Often

At the sale of that splendid proper on waterworks road that will be sold at courthouse to-day within legal hours of sale. See plats and handbills.
LEAK & LYLE.

Elegant spring silks, not Japanese trash, but sure enough silk, 30 cents yard at John Keely's "The leader of low prices."

Picnic Excursion

to the 100 beautiful grove lots Elmore & Krouse sell at auction Tuesday, June 3d. Lunch served on the grounds.

Spot Cash! Spot Cash!
D. H. Dougherty.

Gloves for commencement in all styles and colors. White fans, hosiery and slippers.

100 Lovely Lots.

Elmore & Krouse will sell at auction Tuesday next, at 11 a. m. Conveyances to the grove. Dinner on the grounds.

The recent great bargains secured by my resident New York buyer in the tumble of prices incident to the panic has demonstrated the value of having a man in market all the time. He was there when the wave struck and scooped all summer seasonable goods he could get from embarrassed houses. I have received from him White Dotted and Figured Swiss, Tinted Mulls, Plain and Plaid Nansooks, Linens, Shoes, Gloves and other lines that I shall offer bargains on this week such as I have never offered before and thinking people will take advantage of the situation and buy for spot cash the cheapest priced goods of the season.
D. H. DOUGHERTY,
39 & 41 Peachtree.

Nine Acres at Auction.

Will be sold up-day within legal hours of sales, at the courthouse, nine acres situated on waterworks roads, only 2½ miles from city and spleddidly improved. Get plat and see description at our office, 37 Marietta street. LEAK & LYLE.

The Panic and Its Consequences

Having forced New York merchants to unload, my resident buyer bought and shipped me huge quantities of shoes that I have marked so low that an inspection will sell them to you. Call and be convinced. D. H. Dougherty, Spot Cash House.

Courthouse Sale.

To-day we sell a 5-r house and storehouse, situated on Markham street, Walnut and Tatnall, lot 22 feet back an alley. Sale at courthouse for Administra-trix. LEAK & LYLE.

Commencement dress goods in the greatest profusion and at extraordinary low prices at John Keely's, "The leader of low prices."

SPOT CASH

Is the winning trump every time, and David H. Dougherty holds the only card in that suit.

HIRSCH BROTHERS.

HAVE JUST RECEIVED AND OPENED THEIR STOCK OF

ELEGANT CLOTHING.

FOR MEN AND BOYS.

IN ALL THE LATEST SPRING STYLES

Our Display of handsome Goods in our Merchant Tailoring Department is unusually large and includes all the latest nobby designs introduced this season. We are prepared to please the most fastidious.

HIRSCH BROS.

42 and 44 WHITEHALL STREET.

OUR SPRING STOCK

IS COMPLETE IN ALL DEPARTMENTS.

MEN'S, BOYS' & CHILDREN'S SUITS

IN GREAT VARIETY.

Suits Made to Order in the Best Style and at Popular Prices.

MUSE & SWIFT,

38 Whitehall Street.

FREEMAN & CRANKSHAW,

DIAMOND MERCHANTS!

31 WHITEHALL STREET,

ATLANTA, - - - - GEORGIA.

A. O. M. GAY

Will continue the sale of ready made Clothing, Hats and Furnishing Goods, at his old stand, 37 Peachtree street, for thirty (30) days, until his new store is enlarged and properly fitted up. In the mean time, to lessen the trouble and expense of moving, he will sell clothing at extremely low prices. On his $10 table he has placed suits worth $12, $13.50, $15, $16.50 and $18., and you can get your choice for $10—the greatest bargain yet in Clothing. A great many other goods will be sold at the same slaughtering prices. Don't want to move them. I mean business strictly.

A. O. M. GAY,

37 Peachtree Street!

Round fare only one dollar over the Central Railroad to Macon next Saturday. Take the entire family to witness the victory of the Atlanta boys.

Have You Been There.

Ladies, have you visited Thompson's ice cream parlors in connection with his restaurant? Everything has been refitted for the season, and his rooms, either up stairs or below, have all the security and privacy of your own homes.

Talk of hot shot! John Keely is pouring it in in the shape of bargains! his store was never s owell filled as yesterday.

Quiet and Private.

It is a pleasure for ladies to visit Thompson's ice cream parlors on Alabama street. Their orders are attended to by Mrs. Thompson or himself, and no lady need hesitate in going there at any time.

John Keely's 5 cent Ginghams are simply marvellous things! They are worth 12½ cents yard.

Requires No Escort.

Ladies with their children, or alone, should not hesitate in going to Thompson's ice cream parlors. His own family superintend the rooms, and the utmost privacy is thus secured.

Go to the Great Picnic in the Central City Park, Macon, next Saturday. Trains leave at 7:15 a. m. Fare one dollar.

Home Comfort.

Thompson's ice cream parlors, in connection with his restaurant, is quite a feature of the season. Either below or up stairs, the utmost good order is preserved; attendants prompt and reliable, and Mr. or Mrs. Thompson superintending, and responsible for privacy, and the most courteous attention.

One dollar will take you to Macon and back. Don't fail to see the walking contest for the championship of the state.

Black gros grain silk 42½ cents yard at John Keley's, "The leader of low prices."

Real Good Calicoes 2 1-2c yard at
JOHN KEELY'S,
"The Leader of Low Prices."

Beautilful Printed Lawns 3 3-4c yard at JONH KEELY'S,
"The Leader of Low Prices."

Appreciated.

The World, published in this city, appreciating the services of its hard working and reliable editor, Mr. W. G. Whidby, on yesterday presented him with a handsome new suit of clothes, also a hat. May he wear them as gracefully as he does editorial honors.

Turkish Bath Towels, 10c each, worth 30c at
JOHN KEELY'S,
"The Leader of Low Prices."

Everybody acknowledges that John Keely's prices are the lowest ever made in Atlanta, as usual, the attempt will be made to copy them, but it won't do. The people will not be fooled.

Superb India Linens at 12 12-c, 15c and 20c yard, worth almost double the price, at
JOHN KEELY'S,
"The Leader of Low Prices."

SAM'L W. GOODE SELLS
78 VACANT LOTS 78
NEAR THE
E.T., Va. & Ga. R.R. Shops
AT AUCTION
Tuesday, June 10th,
AT 3 P. M.

Now is the time to buy real estate, but a bad season to sell; however, these 78 lots must go, whether for much or little. A few months later the "boom" will begin, especially because there will be fine crops, money will become plentiful, and the New Orleans exposition will cause thousands of capitalists to see and invest in Atlanta real estate. Prices will be higher than ever known, and to those who buy now and own property then, will come the greatest profits.

Conveyances will take persons to the sale from my office at 2:30 p. m. on June 10th, the day of sale, and free carriages will run from corner of Whiteball and McDaniel streets to and from the sale during the afternoon, so that persons can go out on the Whitehall street cars at such hour as best suits their business.

Terms of sale half cash, balance six and twelve months.
SAM'L W. GOODE,
21 Marietta st., cor. Broad.

SPOT CASH, SPOT CASH.
D. H. Dougherty.

Has just opened out the most beautiful patterns of Ginghams and Chambrays for pretty summer suits. These cannot be equalled anywhere either in price, quality, or pattern.

This is the season to buy goods cheap in New York. My resident buyer, always on time when bargains are to be had, shipped me quantities of goods last week at most wonderfully low prices. I have thrown them on my counters marked low, very low. If you will call this week you will convince yourself that they are very cheap. D. H. Dougherty, Spot Cash House, 39 and 41 Peachtree.

SHERIFF SALES FOR JULY 1884—WILL BE sold before the courthouse door in the city of Atlanta, Fulton county, Georgia, on the first Tuesday in July next, 1884, within the legal hours of sale the following property to-wit: All that tract or parcel of land commencing at a corner lot No 40 of the Ponder property, running north 351 feet, more or less, to a stake on the west line of the Ponder property, thence south along the Ponder west line 223 feet, more or less, thence south along the line of lot No. 40 of Ponder property to the beginning point. The said lot being in the fourteenth district of the county of Fulton, in the state of Georgia, and part of land lot 81 in said district, containing one-half acre, more or less. Levied on as the property of A. M. Turner to satisfy a fi fa issued from the city court of Atlanta, Georgia, in favor of William Rich vs. A. M. Turner.

Also at the same time and place, all that tract or parcel of land lying and being in land lot No. 130, 14th district of Fulton county, Georgia, and known in the subdivision of the Atwood property, according to plat made by B. F. Thigpen, in September, 1879, as lot No. 28; levied on as the property of Jno. Ficken to satisfy a fi fa issued from Fulton superior court in favor of W. T. Holdeness, agent, vs. John Ficken.

Also at the same time and place, one weaving machine, and eleven mattress-frames, levied on as the property of A. P. Rigden and B. C. Frey, to satisfy a mortgage fi. fa. issued from Fulton superior court in favor of E. H. Bowden against said Rigden and Frey.

Also, at the same time and place, fifty acres of land, part of land lot in Casey's district, in Fulton county, Georgia, bounded on the north by E. S. Morris, on the south by Clark Howell, Sr., on the west by Mr. Collier, on the west by Nathan Lyon; being the land upon which the said F. A. Vaughn lived March 1st, 1882, levied on as the property of F. A. Vaughn to satisfy a fi. fa. issued from Fulton superior court in favor of John M. Green vs. F. A. Vaughn.

Also, at the same time and place, a lot in the 5th ward of the city of Atlanta, Georgia, the same being a part of the lot known as Elyea's brick yard, and bounded as follows: Commencing fifty feet west from the corner of Simpson and Lovejoy streets, running thence west fifty feet along the north side of Simpson street, thence north one hundred feet, thence east fifty feet, thence south one hundred feet to the beginning point, being a part of land lot No. 79, in the 14th district of originally Henry, now Fulton county; levied on as the property of T. M. Elyea, to satisfy a fi. fa. from Fulton superior court in favor of Rodrick McDuffie vs. T. M. Elyea.
A. M. PERKERSON,
Sheriff.

A POSITIVE CURE FOR
DRUNKENNESS
DR. HAINES'
GOLDEN SPECIFIC.

It can be given in a cup of coffee or tea without the knowledge of the person taking it, effecting a speedy and permanent cure, whether the patient is a moderate drinker or an alcoholic wreck. Thousands of drunkards have been made temperate men who have taken the Golden Specific in their coffee without their knowledge, and to-day believe they quit drinking of their own free will. No harmful effect result from its administration. It purifies and enriches the blood, allays nervousness, and incites to healthful action all the organs of digestion.

PREPARED BY THE
Golden Specific Co., 185 Race Street, Cincinnati O.

FOR SALE BY
MAGNUS & HIGHTOWE
Druggists,
ATLANTA.....GEORGIA.

Executor's Sale.

UNDER AND BY VIRTUE OF THE AUTHORity vested in us by the will of S. F. Salter, deceased, and a decree made by Hon. W. R. Hammond judge, etc., on the 5th of May, 1884, we will sell at public outcry, before the courthouse door of Fulton county, on the first Tuesday in June next, between the legal hours of sale, all that tract or parcel of land in the city of Atlanta in land lot (78) of the fourteenth district known in the subdivision of said land lot as part of block 76, and fronting twenty-five feet on the west side of Broad street, and extending back west with a uniform width along the north side of Walton street eighty (80) feet, upon which said property there is a four-story brick building. Also all that tract or parcel of land in land lot forty-nine of said district, fronting one hundred and twenty-six feet on the west side of Peachtree, formerly Ivy street, and extending west with a uniform width along south side of East Third street three hundred and fifty feet, more or less, to a twenty foot alley, upon which is a fine frame dwelling house. Terms one-half cash, balance in six and twelve months, with interest at eight per cent and bond for titles given, but with the privilege to purchaser of paying all cash and taking deed. This May 5th, 1884.
M. T. SALTER,
WM. S. THOMPON,
tu Executors of S. F. Salter, deceased

Guardian's Sale.

GEORGIA, FULTON COUNTY—BY VIRTUE OF an order of the court of ordinary of Fulton county, granted at the May term, 1884 of said court, will be sold at the courthouse door of said county on the first Tuesday in June next, within the legal hours of sale, the following property, to-wit: The one-fourth undivided part of lot number one (1) of Martin's block in the city of Atlanta, bounded on the north by Fair street (91) feet, on the west by Martin's alley (209) feet, on the south by city lot number six (6) ninety-one (91) feet, thence two hundred and nine (209) feet to beginning corner; containing one-half acre more or less, the same being part of land lot number fifty-three (53) in the 14th district of originally Henry now Fulton county, Georgia, the same being the property of Missouri Powell, minor. Sold for the purpose of maintenance, education and reinvestment. Terms cash.
ISABELLA KNIGHT, Guardian.
may 6 13 20 27, june 3.

A CYCLONE OF HUMBUGS

AT PRESENT THERE SEEMS TO BE A PERFECT cyclone of patent medicines. Remedial agents apparently flash from beneath the storm cloud, pour forth from subterranean vaults, and gleam in the sunlight of every city and hamlet. Gentle zephyrs of the evening twilight are laden with songs of their praise, while the sombre shades of night fall to overshadow their demise. They touch the fevered brow with hope, while they sicken the heart of Esculapius. The code of medical ethics lies withered in the dust at our feet, while the doctor still charges one dollar for writing "sodium chloridi and aqua pura," as a gargle for sore throat instead of saying "gargle with salt and water." But the great wonder is the capacity of

A MAN'S STOMACH.

The writer knows a wholesale merchant of Atlanta, Ga., who says he drank twenty-four gallons of one patent medicine ($168 worth) before being convinced that it would not cure him. He had much faith, while his stomach had abundant capacity. Another gentleman suffering with blood poison drank 117 bottles ($200 worth) of a certain patent medicine before he decided that his condition was growing worse. These are solid yet stubborn facts! Suppose you had a severe case of scrofula and a druggist should say that he had a quick remedy, one bottle of which would effect a cure. You would be apt to call him

A CRAZY DRUGGIST

We know a man in Atlanta whose son had a sloughing Scrofulous ulcer of the neck, and the boy was nearly blind and one bottle of a certain patent medicine effected an entire cure. We know a certain editor who had Catarrh and three bottles cured him. A doctor near Atlanta cured a case of Scrofula with one bottle of the same medicine. Another gentleman, hobbling around on two crutches, suffering with Rheumatism, was cured with four bottles. A gentleman at Athens, Ga., had a Scrofulous ulcer of the leg which had been a running sore for fifty years and six bottles cured him. These cases are not myths; they are respectable and well known people, who were cured by the use of that new and wonderful Blood Remedy known as B. B. B. Sold by all druggists. Three bottles for $2.75, or six for $5.00. Expressed anywhere. Address BLOOD BALM CO. Atlanta, Ga. No mineral or vegetable poison. Send for proofs of all we say. For particulars consult all druggists.

Barry's Luxomni.
PURELY VEGETABLE.

Beware of Counterfeits.

The gem of female remedies, specially adapted to troubles of pregnancy, used during the last two months of pregnancy it relieves all sense of lightness and weight, so annoying to the condition.

Luxomni relieves cramps, false pains, and promotes rest and comfort at night; it greatly ameliorates the pangs of child birth, shortens labor, prevents after pains, and facilitates recovery.

For **disordered** and **painful menstruation,** it has no equal, and is a superior remedy for neuralgics, convulsions, and other troubles connected with the uterine and ovarium diseases.

Luxomni is no liquid **preparation, but a combination of vegetable plants** from which a simple tea is made, and is without doubt the gem of female remedies. Price, $1.00 per package. If your druggist has not the preparation, address the BARRY MANUFACTURING CO., Drawer 28, Atlanta, Ga.

A. P. TRIPOD

Wholesale and Retail Dealer in

Artists' and Painters' Materials

FRENCH AND AMERICAN

WINDOW GLASS, &c

Agent for the Celebrated

AVERILL MIXED PAINTS

13 SOUTH BROAD.

Notice to Debtors and Creditors.

ALL CREDITORS OF THE ESTATE OF BURton A Mullins, late of Fulton county, deceased, are hereby notified to render in their demands to the undersigned according to law, and all persons indebted to said estate are required to make immediate payment.
FANNIE MULLINS, Adm'r'x.
May 5, 1884. fri

MARANDA, R. SAGE VS. THE NATIONAL Insurance Co., the Excelsior Life Insurance Co., and others. In equity in Fulton Superior Court, bill to enjoin O. A. Lochrane, trustee, and others in Georgia from paying money to said companies and for other purposes.

It appearing to the court that the defendants, the National Life Insurance Co., and the Excelsior Life Insurance Co., reside out of this state, and cannot be served otherwise, it is ordered that service be perfected on them by publication in the Atlanta Constitution as provided by law. In open court November 5, 1883. JOHN D. STEWART,
Judge S. C. F. C.

A true extract from the minutes of Fulton Superior Court, this March 12, 1884.
C. H. STRONG, Clerk.

Administratrix Sale.

UNDER AND BY VIRTUE OF AN ORDER from the court of ordinary of Fulton county, will be sold the first Tuesday in June, 1884, at the courthouse door in said county, between the legal hours of sale, the tract of land whereon Allen Frazier, deceased, resided at his death, described as follows: Beginning at a point 142 1-2 feet east from the southeast corner of Markham and Walnut streets, on the line of Markham street, thence south 142 feet to an alley, thence east 37 1-2 feet, more or less, thence north to Markham street, thence west 37 1-2 feet to beginning. Terms cash. May 6, 1884. FLORIDA ALEXANDER,
tu Administratrix of Allen Frazier.

LEAK & LYLE.....AUCTIONEERS.

Executor's Sale.

GEORGIA, FULTON COUNTY—BY VIRTUE OF an order of the honorable court of ordinary granted in April, 1884, will be sold before the courthouse door of said county within the legal hours of sale on the first Tuesday in June next, all that tract or parcel of land lying, being and situated in land lot No. 56 of the fourteenth district of originally Henry, now Fulton county, Georgia, fronting on the west side of the Jonesboro road, bounded north by Rawson property, south by Wallace property and west by Clarke university propety, containing nine (9) acres more or less, with improvements. Sold by last will and testament of Mary A. Fraser, deceased.
Terms, ½ cash; balance 6 and 12 months with 8 per cent interest. H. C. HOLBROOK,
tu Executor.

HALL, ROBERTS & CO.....AUCTIONEERS

Executor's Sale.

BY VIRTUE OF AN ORDER GRANTED AT THE April term, 1884, of the court of ordinary of Fulton county, Georgia, I will sell at public outcry before the court house door, in Fulton county, Georgia, on the first Tuesday in June next, within the legal hours of sale, a parcel of land in the city of Atlanta, known as lot No. eleven (11) of the subdivision of the Daniel property, being part of land lot No. 45, in the 14th District of originally Henry now Fulton county, Georgia, commencing on the east side of Daniel street, at the S. W. corner of Walker's lot, 81 feet south of the first alley south of Foster street, and running southwardly along said east side of Daniel street 71 feet more or less to the N. W. Corner of Camp's lot; thence east along Camp's line 154 feet more or less to an alley; thence northwardly along the West side of said alley 65 feet more or less to Walker's lot; thence westwardly along Walker's south line 169 feet more or less, to the beginning point on Daniel street; having on it three new 2 room painted houses.

Sold as the property of Mrs. Toccoa I. Cameron, deceased, for the purpose of paying the debts of said deceased. Terms cash.
JOHN T. HALL,
Executor of Toccoa I. Cameron, deceased.

GEORGIA, FULTON COUNTY—TO THE SUperior court of said county—The petition of Thomas L. Langston, Anthony Murphy, John N. Dunn, Burgess Smith, Clay Atkins and G. A. Howell, shows on behalf of themselves and their associates, that petitioners and their associates desire to be incorporated and made a body politic and corporate, as provided by the laws of Georgia.

Said association propose to engage in business for the benefit of its stockholders, and to buy, sell, exchange, improve, lease, rent and deal in real estate in Fulton county, Georgia, in such manner, and upon such terms as the stockholders or directors may determine; the corporate name of said association shall be, "The West End Improvement Company," and its principal place of business shall be in Fulton county, Georgia; its capital stock shall be thirty thousand dollars, divided into one thousand shares of thirty dollars each, and ten per cent thereof shall be paid in before said company shall commence business; but said company desires that said capital stock may be increased at any time to any amount not exceeding one hundred and fifty thousand dollars, by action of the stockholders or directors; and that said company may be incorporated for twenty years, with the privilege of renewal at the end of that time.

Petitioners desire further that said company have power to elect such officers and adopt such constitution, by-laws and regulations as may be proper or necessary, and the same to change at pleasure; to have and use a common seal, to sue and be sued, and generally to do, exercise and perform all such matters and things, and to have all such powers and authority as may be necessary or proper for carrying out the purposes of said association, and as are incident to all such corporations; and petitioners will ever pray.
MYNATT & HOWELL,
Attorneys for Petitioners.
Filed in office May 6th, 1884.
C. H. STRONG, C. S. C.
A true extract from the minutes.
C. H. STRONG, C. S. C.

NOTICE.

OFFICE OF THE PROVIDENCE WASHINGTON Insurance Company, Providence, R. I., April 5, 1884: This is to notify the public that the Providence Washington Insurance Company, of Providence R. I., has withdrawn from business in the state of Georgia. Said company has canceled all policies issued by it in the state of Georgia, and has satisfied and paid all lossess and claims of the policy holders in the state of Georgia, and on the 10th day of June, 1884, will make application to Hon. D. N. Speer, treasurer of the state of Georgia, for leave to withdraw from the state treasury the $25,000 of bonds of the said company now on deposit.
J. H. DEWOLF,
tu President.

A Virginia Fire & Marine
INSURANCE COMPANY.

RICHMOND, VA., April 1, 1884.

THIS IS TO NOTIFY THE PUBLIC THAT THE Virginia Fire and Marine Insurance Co., of Richmond, Virginia, has withdrawn from business in the state of Georgia. Said Virginia Fire and Marine Insurance Co. has cancelled all policies issued by it in the state of Georgia, and has satisfied and paid all losses and all claims of its policy holders in the state of Georgia, and on the 1st day of June, 1884, will make application to Hon. D. N. Speer, treasurer of the state of Georgia for leave to withdraw from the state treasury the $25,000 of bonds of the state of Georgia now on deposit.
W. L. COWARDIN,
President Virginia Fire and Marine Insurance Co.

TIMKEN SPRING VEHICLES!

Easiest riding. Rides as easy with two persons as with two hundred. Vehicle made to carry. The springs lengthen and shorten according to the weight they carry. Equally well adapted to rough country roads and fine drives of cities. Manufactured and sold by all the leading Carriage Builders and Dealers. Henry Timken, Patentee, St. Louis, Mo.

30 DAYS' TRIAL
DR. DYE'S

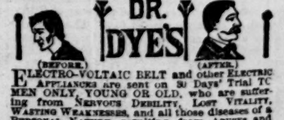

ELECTRO-VOLTAIC BELT and other ELECTRIC APPLIANCES are sent on 30 Days' Trial TO MEN ONLY, YOUNG OR OLD, who are suffering from NERVOUS DEBILITY, LOST VITALITY, WASTING WEAKNESSES, and all those diseases of a PERSONAL NATURE, resulting from ABUSES and OTHER CAUSES. Speedy relief and complete restoration to HEALTH, VIGOR and MANHOOD GUARANTEED. Send at once for Illustrated Pamphlet free. Address
VOLTAIC BELT CO., Marshall, Mich.

GEORGE W. ADAIR.....AUCTIONEER.

Administrator's Sale.

WILL BE SOLD BEFORE THE COURT HOUSE door of Fulton county, Georgia, within the legal hours of sale, on the first Tuesday in June, 1884, by virtue of an order of the Court of Ordinary of said county, the following property, to-wit: One Brick House and lot, in the city of Atlanta, known as number 35, on North Pryor street, said lot extending back to Porter street. Sold as the property of the estate of James F. Cooper, deceased, and for the purpose of distribution among the heirs at law. Terms cash.
JOHN T. COOPER,
Administrator

THE A

VOLUME XVI.

COLOR WINS

n the Struggle for Temporary Chairmanship at Chicago.

DESPERATE LUNGE AT POWELL CLAYTON.

Who Falls Under the Ballots of the Anti-Blaine Forces.

THE PROBABILITIES OF THE FIRST BALLOT.

A Movement to Rush in Gen. Sherman to the Strains of

"MARCHING THROUGH GEORGIA."

CHICAGO, June 3.—[Special.]—The first notable thing of the convention was the preacher in the opening prayer, thanking God for the republican party, and the delegates cheering the prayer. In Mr. Sabin's opening speech, the name of Grant evoked a small applause. Lincoln got three rousing rounds, and Garfield almost lifted the roof off the building. The vast audience rising to its feet, the Blaine men leading, but all classes following with hearty goodwill.

THE FIGHT OVER THE CHAIRMANSHIP.

The fight over the temporary chairmanship developed unexpected bitterness. The Arthur men sprung a neat issue in putting a negro against Clayton, who was the Blaine nominee, and insisted on a call of the roll by individual delegates. The voting developed that the field had been bunched as far as was possible against Blaine, with Logan, perhaps, in sympathy with Blaine, but unable to control his followers. Pending the ballot Mr. Elkins said to me:

"This is the one weak point in Blaine's fight. If we carry this I think we can carry anything. If we lose it simply means a temporary backset.

"The attempt to prejudice the colored delegates against Blaine by putting up a negro against Clayton was hatched in the reformers nest, and fathered on the floor by George William Curtis. It was parried by the statement of a Blaine speaker that if the Edmunds men really wished to give the negro honor the Blaine men would join them in making Lynch permanent chairman of the convention.

MAHONE'S GREAT DISGRACE.

When Mahone rose to vote he was met with tumultuous applause. The delegates mounted their chairs and the air was filled with hats and handkerchiefs. It was a full minute before his vote could be heard. Southern delegates were specially enthusiastic over Mahone.

When Lynch's selection was announced there specially vindictive cheers were given from the anti-Blaine people, their feeling against Clayton being bitter because of his change from Arthur to Blaine. The sight of Clayton, a one-armed union soldier of fine presence, leading to the stage a negro by whom he had just been most signally humiliated, had almost reactionary effect against those who composed the plot. It cannot be disguised that the overthrew of Clayton, backed as he was by the national committee, is a severe blow to Blaine. Had he been elected nothing could have checked the Blaine men to-morrow. They would have run away with the convention almost without a halt.

THE BLAINE TIDE RISING.

The Blaine tide has been rising steadily since Sunday and even when the field combined against Clayton it was thought he might pull through by Blaine's strength alone, but he lacked only forty-four votes of doing so. While it shows that there are enough votes to beat Blaine if they can be combined on any one man, it shows that Blaine is or certainly has been the strongest single candidate before the convention.

A BLAINE MAN'S CONFESSION.

A prominent Blaine man said to me tonight:

"Of course we have made a mistake. We were led into the nomination of Clayton by circumstances that we could hardly control. The moment even were irrevocably committed to him, the Arthur men combined the field against us. They told the friends of the other candidates, dark horses included, that if we whipped this fight we would run over everything. Thus they massed everything against us, and when we found we could not back out honorably, we made the best fight we could."

"What effect will the defeat have on tomorrow?"

"It will hurt us. If we had whipped it, the rest would have been easy. Had we kept out of it, we might have trapped Arthur as he has trapped us. It has had the effect, however, of disrupting our force and getting them in fighting trim. They are courageous and more determined to fight than ever. The appointment can never unite the Lynch vote on any candidate before the convention. They could mass it against Blaine as they could have massed it against any leader in a preliminary skirmish. But when they try to carry them from one candidate to another we will catch them on the fly."

THE BLAINE ESTIMATE TO-NIGHT.

I am unable to give the exact estimate of the Blaine managers to-night, based on today's vote. I give it exactly as they gave it to me. The following votes that went for Lynch to-day will not go for Arthur to-morrow, but will go to the candidates named:

Arkansas, 1 to Blaine.
Connecticut, 6 to Hawley.
Illinois, 14 to Logan.
Iowa, 2 to Blaine.
Massachusetts, 24 to Edmunds.
Michigan, 6 to Edmunds.
Minnesota, 3 to Sherman.
Missouri, 10 to Wm. T. Sherman.
New Hampshire, 8 to Edmunds.

New York
Ohio, 23 to
Rhode Isla
Vermont,
Wisconsin
Take this
have 206. T
the Lynch vo
vote, Missis
have Arthur
lose of the C
Connecticu
Illinois 25
Florida 4
Missouri 4
Mississipp
This is
Clayton's vo
vote out of
kansas 1, yo
expect to ad
Michigan
New Mexi
Idaho 1.
Kansas 4.
New York
Wisconsin
Or 12 in al
the second l
in the field
balance of w
A MOVE
I found
Blaine head
Ham T. Sher
of the move
ed to-night
raised." Th
ing Through
hum here
not mistak
Edmunds h
dead cock,
vention ove
Lincoln.
General She
Thus spe
hour ago.
night, but
much. Te
to betting
Blaine may
he is